

Note: The terms "Unidirectional Path Switched Ring" and "UPSR" may appear in Cisco literature. These terms do not refer to using Cisco ONS 15xxx products in a unidirectional path switched ring configuration. Rather, these terms, as well as "Path Protected Mesh Network" and "PPMN," refer generally to Cisco's path protection feature, which may be used in any topological network configuration. Cisco does not recommend using its path protection feature in any particular topological network configuration.

This chapter explains how to create Cisco ONS 15454 electrical circuits, tunnels, optical circuits, Ethernet circuits, and virtual concatenated (VCAT) circuits. For additional information about ONS 15454 circuits, refer to the "Circuits and Tunnels" chapter in the *Cisco ONS 15454 Reference Manual*.

Contents

- 1 Before You Begin
 - ◆ 1.1 Table 6-1: ONS 15454 Circuit Options
 - ◆ 1.2 Table 6-2: CTC Circuit Source and Destination Options for VT Circuits
 - ◆ 1.3 Table 6-3: CTC Circuit Source and Destination Options for STS Circuits
- 2 NTP-A127 Verify Network Turn Up
- 3 NTP-A181 Create an Automatically Routed DS-1 Circuit
 - ◆ 3.1 Figure 6-1: Setting Circuit Attributes for a DS-1 Circuit
 - ◆ 3.2 Figure 6-2: Setting Circuit Routing Preferences for a DS-1 Circuit
- 4 NTP-A182 Create a Manually Routed DS-1 Circuit
- 5 NTP-A183 Create a Unidirectional DS-1 Circuit with Multiple Drops
 - ◆ 5.1 Figure 6-3: Setting Circuit Attributes for a Unidirectional DS-1 Circuit
- 6 NTP-A184 Create an Automatically Routed DS-3 or EC-1 Circuit
 - ◆ 6.1 Figure 6-4: Setting Circuit Attributes for a DS-3 or EC-1 Circuit
 - ◆ 6.2 Figure 6-5: Setting Circuit Routing Preferences for a DS-3 or EC-1 Circuit
- 7 NTP-A185 Create a Manually Routed DS-3 or EC-1 Circuit
- 8 NTP-A186 Create a Unidirectional DS-3 or EC-1 Circuit with Multiple Drops
 - ◆ 8.1 Figure 6-6: Setting Circuit Attributes for a Unidirectional DS-3 or EC-1 Circuit
- 9 NTP-A133 Create an Automatically Routed VT Tunnel
 - ◆ 9.1 Figure 6-7: Setting Attributes for a VT Tunnel
- 10 NTP-A134 Create a Manually Routed VT Tunnel
- 11 NTP-A187 Create a VT Aggregation Point
 - ◆ 11.1 Figure 6-8: Setting Attributes for a VT Aggregation Point
- 12 NTP-A135 Test Electrical Circuits
- 13 NTP-A343 Create an Automatically Routed Optical Circuit
 - ◆ 13.1 Figure 6-9: Setting Circuit Attributes for an Optical Circuit
 - ◆ 13.2 Figure 6-10: Setting Circuit Routing Preferences for an Optical Circuit
- 14 NTP-A344 Create a Manually Routed Optical Circuit
- 15 NTP-A314 Create a Unidirectional Optical Circuit with Multiple Drops
 - ◆ 15.1 Figure 6-11: Setting Circuit Attributes for a Unidirectional Optical Circuit
- 16 NTP-A62 Test Optical Circuits
- 17 NTP-A139 Create a Half Circuit on a BLSR or 1+1 Node
- 18 NTP-A140 Create a Half Circuit on a Path Protection Node
- 19 NTP-A191 Create an E-Series EtherSwitch Circuit (Multicard or Single-Card Mode)
- 20 NTP-A192 Create a Circuit for an E-Series Card in Port-Mapped Mode
- 21 NTP-A142 Create an E-Series Shared Packet Ring Ethernet Circuit
- 22 NTP-A143 Create an E-Series Hub-and-Spoke Ethernet Configuration
- 23 NTP-A144 Create an E-Series Single-Card EtherSwitch Manual Cross-Connect
- 24 NTP-A145 Create an E-Series Multicard EtherSwitch Manual Cross-Connect
- 25 NTP-A146 Test E-Series Circuits

- [26 NTP-A148 Create a Manual Cross-Connect for a G-Series or E-Series Card in Port-Mapped Mode](#)
- [27 NTP-A241 Provision G-Series Ports for Transponder Mode](#)
 - ◆ [27.1 Figure 6-12: Two-Port Bidirectional Transponder Mode](#)
 - ◆ [27.2 Figure 6-13: One-Port Bidirectional Transponder Mode](#)
 - ◆ [27.3 Figure 6-14: Two-Port Unidirectional Transponder Mode](#)
- [28 NTP-A149 Test G-Series Circuits](#)
- [29 NTP-A264 Create an Automatically Routed VCAT Circuit](#)
 - ◆ [29.1 Figure 6-15: Setting VCAT Circuit Attributes](#)
 - ◆ [29.2 Figure 6-16: Automatically Routing a VCAT Circuit](#)
 - ◆ [29.3 Figure 6-17: VCAT Circuit Route Constraints](#)
- [30 NTP-A265 Create a Manually Routed VCAT Circuit](#)
- [31 NTP-A194 Create Overhead Circuits](#)
- [32 NTP-A167 Create an STS Test Circuit around the Ring](#)
- [33 NTP-A326 Create a Server Trail](#)
- [34 NTP-A327 Create an Automatically Routed Open-Ended Path Protection Circuit](#)
- [35 NTP-A371 Manually Create a CCAT or VCAT Circuit on the CE-MR-10 Card](#)

Before You Begin

Before performing any of the following procedures, investigate all alarms and clear any trouble conditions. Refer to the *Cisco ONS 15454 Troubleshooting Guide* as necessary.

This section lists the chapter procedures (NTPs). Turn to a procedure for applicable tasks (DLPs).

1. [NTP-A127 Verify Network Turn Up](#)-Complete this procedure before you create any circuits.
2. [NTP-A181 Create an Automatically Routed DS-1 Circuit](#)-Complete as needed.
3. [NTP-A182 Create a Manually Routed DS-1 Circuit](#)-Complete as needed.
4. [NTP-A183 Create a Unidirectional DS-1 Circuit with Multiple Drops](#)-Complete as needed.
5. [NTP-A184 Create an Automatically Routed DS-3 or EC-1 Circuit](#)-Complete as needed.
6. [NTP-A185 Create a Manually Routed DS-3 or EC-1 Circuit](#)-Complete as needed.
7. [NTP-A186 Create a Unidirectional DS-3 or EC-1 Circuit with Multiple Drops](#)-Complete as needed.
8. [NTP-A133 Create an Automatically Routed VT Tunnel](#)-Complete as needed.
9. [NTP-A134 Create a Manually Routed VT Tunnel](#)-Complete as needed.
10. [NTP-A187 Create a VT Aggregation Point](#)-Complete as needed.
11. [NTP-A135 Test Electrical Circuits](#)-Complete this procedure after you create an electrical circuit.
12. [NTP-A343 Create an Automatically Routed Optical Circuit](#)-Complete as needed.
13. [NTP-A344 Create a Manually Routed Optical Circuit](#)-Complete as needed.
14. [NTP-A314 Create a Unidirectional Optical Circuit with Multiple Drops](#)-Complete as needed.
15. [NTP-A62 Test Optical Circuits](#)-Complete this procedure after you create an optical circuit.
16. [NTP-A139 Create a Half Circuit on a BLSR or 1+1 Node](#)-Complete this procedure as needed to create a half circuit using an OC-N or G-Series card as a destination in a bidirectional line switched ring (BLSR) or 1+1 topology.
17. [NTP-A140 Create a Half Circuit on a Path Protection Node](#)-Complete as needed to create a half circuit using an OC-N or G-Series card as a destination in a path protection configuration.
18. [NTP-A191 Create an E-Series EtherSwitch Circuit \(Multicard or Single-Card Mode\)](#)-Complete as needed.
19. [NTP-A192 Create a Circuit for an E-Series Card in Port-Mapped Mode](#)-Complete as needed.
20. [NTP-A142 Create an E-Series Shared Packet Ring Ethernet Circuit](#)-Complete as needed.
21. [NTP-A143 Create an E-Series Hub-and-Spoke Ethernet Configuration](#)-Complete as needed.
22. [NTP-A144 Create an E-Series Single-Card EtherSwitch Manual Cross-Connect](#)-Complete as needed.
23. [NTP-A145 Create an E-Series Multicard EtherSwitch Manual Cross-Connect](#)-Complete as needed.
24. [NTP-A146 Test E-Series Circuits](#)-Complete this procedure after creating E-Series SONET circuits.

25. NTP-A148 Create a Manual Cross-Connect for a G-Series or E-Series Card in Port-Mapped Mode-Complete as needed.
26. NTP-A241 Provision G-Series Ports for Transponder Mode-Complete as needed.
27. NTP-A149 Test G-Series Circuits-Complete this procedure after creating G-Series SONET circuits.
28. NTP-A264 Create an Automatically Routed VCAT Circuit-Complete as needed.
29. NTP-A265 Create a Manually Routed VCAT Circuit-Complete as needed.
30. NTP-A194 Create Overhead Circuits-Complete as needed to create data communications channel (DCC) tunnels or IP-encapsulated tunnels, provision orderwire, or create user data channel (UDC) circuits.
31. NTP-A167 Create an STS Test Circuit around the Ring-Complete as needed.
32. NTP-A326 Create a Server Trail-Complete as needed.
33. NTP-A327 Create an Automatically Routed Open-Ended Path Protection Circuit-Complete as needed to create an open-ended path protection circuit.

Table 6-1 defines ONS 15454 circuit creation terms and options.

Table 6-1: ONS 15454 Circuit Options

Circuit Option	Description
Source	The circuit source is where the circuit enters the ONS 15454 network.
Destination	The circuit destination is where the circuit exits an ONS 15454 network.
Automatic circuit routing	Cisco Transport Controller (CTC) routes the circuit automatically on the shortest available path based on routing parameters and bandwidth availability.
Manual circuit routing	Manual routing allows you to choose a specific path, not just the shortest path chosen by automatic routing. You can choose a specific synchronous transport signal (STS) or Virtual Tributary (VT) for each circuit segment and create circuits from work orders prepared by an operations support system (OSS) like the Telcordia Trunk Information Record Keeping System (TIRKS).
VT tunnel	VT tunnels allow VT1.5 circuits to pass through an ONS 15454 without utilizing cross-connect card (XC, XCVT, XC10G, XC-VXC-10G) resources. VT circuits using VT tunnels use cross-connect capacity only at the source and destination nodes. One VT tunnel can carry 28 VT1.5 circuits or 21 VT2 circuits.
VT aggregation point	VT aggregation points (VAPs) allow VT circuits to be aggregated into an STS for handoff to non-ONS 15454 networks or equipment, such as interoffice facilities (IOFs), switches, or digital access and cross-connect systems (DACs). VAPs reduce VT matrix resource utilization at the node where the VTs are aggregated onto the STS. This node is called the STS grooming end. The STS grooming end requires an EC1, DS3, DS3E, DS3/EC1-48, DS3XM-6, DS3XM-12, or OC-N card. VAPs can be created on BLSR, 1+1, or unprotected nodes, but cannot be created on path protection nodes.

ONS 15454 circuits are either VT or STS circuits. Table 6-2 shows the circuit source and destination options for VT circuits.

Table 6-2: CTC Circuit Source and Destination Options for VT Circuits

Card	Ports	STSs	VTs	DS-1s
DS1-14, DS1N-14	-	-	-	14
DS3XM-6	6	-	-	28 per port
DS3XM-12	12	-	-	28 per port

DS3/EC1-48	48	-	-	28 per port
EC1-12	12	-	28 VT1.5s per port, 21 VT2s per port	-
DS1/E1-56	56	-	-	56
OC3 IR 4/STM1 SH 1310	4	3 per port	28 VT1.5s per STS, 21 VT2s per port	-
OC3 IR/STM1 SH 1310-8	8	3 per port	28 VT1.5s per STS, 21 VT2s per port	-
OC12 IR/STM4 SH 1310 OC12 LR/STM4 LH 1310 OC12 LR/STM4 LH 1550	-	12	28 VT1.5s per STS, 21 VT2s per port	-
OC12 IR/STM4 SH 1310-4	4	12 per port	28 VT1.5s per STS, 21 VT2s per port	-
All OC-48 cards (does not include the ML-Series card)	-	48	28 VT1.5s per STS, 21 VT2s per port	-
All OC-192 cards	-	192	28 VT1.5s per STS, 21 VT2s per port	-
ML-MR-10	10	48 or 192 ¹	-	-
CE-MR-10	10	48 or 192 ²	24 VT1.5s per STS	-
FC_MR-4	4	-	-	-
MRC-4	4	3 or 12 per port ³	28 VT1.5s per STS	-
MRC-12	12	3, 12, or 48 per port ³	28 VT1.5s per STS, 21 VT2s per port	-

1. The ML-MR-10 card supports 48 STSs when it is installed in Slot 1 to 4 or 14 to 17, and supports 192 STSs when it is installed in Slot 5, 6, 12, or 13.

2. The CE-MR-10 card supports 48 STSs when it is installed in Slot 1 to 4 or 14 to 17, and supports 192 STSs when it is installed in Slot 5, 6, 12, or 13.

3. Dependent on the SFP used in a port, the available backplane width, and existing provisioned lines. For more details, refer to the "Optical Cards" chapter in the Cisco ONS 15454 Reference Manual

Table 6-3: CTC Circuit Source and Destination Options for STS Circuits shows the shows the circuit source and destination options for STS circuits.

Table 6-3: CTC Circuit Source and Destination Options for STS Circuits

Card	Ports	STSs
DS1-14, DS1N-14 ¹	-	-
DS3-12, DS3N-12, DS3-12E, DS3N-12E	12	-
DS3XM-6	6	-
DS3XM-12	12, or 6 to 12 "portless" ²	-
DS3i-N-12	12	1 per port
DS3/EC1-48	48	1 per port
EC1-12	12	-
DS1/E1-56	56	-
OC3 IR 4/STM1	4	3 per port
OC3-8	8	3 per port
	-	12

Table 6-2: CTC Circuit Source and Destination Options for VT Circuits

OC12 IR/STM4 SH 1310 OC12 LR/STM4 LH 1310 OC12 LR/STM4 LH 1550		
OC12 IR/STM4 SH 1310-4	4	12 per port
All OC-48 cards (includes ML-Series card)	-	48
All OC-192 cards (includes ML-MR-10 card)	-	192
CE-MR-10	10	48 or 192 ³
ML-MR-10	10	48 or 192 ⁴
FC_MC-4	4	-
MRC-4	4	3 or 12 per port ⁵
MRC-12	12	3, 12, or 48 per port ⁵

1. You can route one STS circuit on a DS1 card to carry all 14 ports within the STS. However, 14 VT1.5s are not utilized.

2. The number of ?portless? interfaces depends on the system configuration. For XCVT drop slots, a maximum of 6 portless transmultiplexing interfaces are supported. For XCVT trunk slots and for the XC10G and XC-VXC-10G any slot, a maximum of 12 portless transmultiplexing interfaces are supported.

3. The CE-MR-10 card supports 48 STSs when it is installed in Slot 1 to 4 or 14 to 17, and supports 192 STSs when it is installed in Slot 5, 6, 12, or 13.

4. The CE-MR-10 card supports 48 STSs when it is installed in Slot 1 to 4 or 14 to 17, and supports 192 STSs when it is installed in Slot 5, 6, 12, or 13.

5. Dependent on the SFP used in a port, the available backplane width, and existing provisioned lines. For more details, refer to the ?Optical Cards? chapter in the Cisco ONS 15454 Reference Manual.

NTP-A127 Verify Network Turn Up

Purpose	This procedure verifies that the ONS 15454 network is ready for circuit provisioning.
Tools/Equipment	None
Prerequisite Procedures	Turn Up a Network
Required/As Needed	Required
Onsite/Remote	Onsite or remote
Security Level	Provisioning or higher

1. Complete the "[DLP-A60 Log into CTC](#)" task. If you are already logged in, continue with Step 2.
2. From the View menu, choose **Go to Network View**. Wait for all the nodes that are part of the network to appear on the network map. (Large networks might take several minutes to display all the nodes.)

Note: If this is the first time your computer has connected to this ONS 15454 network, the node icons are stacked on the left side of the graphic area, possibly out of view. Use the scroll bar under the network map to display the icons. To separate the icons, drag and drop the icon to the new location. Repeat until all the nodes are visible on the graphic area.

3. Verify node accessibility. In network view, all node icons must be either green, yellow, orange, or red.

If all network nodes do not appear after a few minutes, or if a node icon is gray with "Unknown" under it, do not continue. Look at the Net box in the lower right corner of the window. If it is gray, log in again, making sure not to check the Disable Network check box in the CTC Login dialog box. If problems persist, see [Turn Up a Network](#) to review the network turn-up procedure appropriate for your network topology, or refer to the *Cisco ONS 15454 Troubleshooting Guide* for troubleshooting procedures.

4. Verify DCC connectivity. All nodes must be connected by green lines. If lines are missing or gray in

- color, do not continue. See [Turn Up a Network](#) and follow the network turn-up procedure appropriate for your network topology. Verify that all nodes have DCC connectivity before continuing.
5. Click the **Alarms** tab to view alarm descriptions. Investigate and resolve, if necessary, all critical (red node icon) or major (orange node icon) alarms. Refer to the *Cisco ONS 15454 Troubleshooting Guide* to resolve alarms before continuing.
 6. From the View menu, choose **Go to Home View**. Verify that the node is provisioned according to your site or engineering plan:
 1. View the cards in the shelf map. Verify that the ONS 15454 cards appear in the specified slots.
 2. Click the **Provisioning > General** tabs. Verify that the node name, contacts, date, time, and Network Time Protocol/Simple Network Time Protocol (NTP/SNTP) server IP address (if used) are correctly provisioned. If needed, make corrections using the [NTP-A25 Set Up Name, Date, Time, and Contact Information](#).
 3. Click the **Network** tab. Verify that the IP address, Subnet Mask, Default Router, Prevent LCD IP Config, and Gateway Settings are correctly provisioned. If not, make corrections using the [NTP-A169 Set Up CTC Network Access](#).
 4. Click the **Protection** tab. Verify that protection groups are created as specified in your site plan. If the protection groups are not created, complete the [NTP-A324 Create Protection Groups](#).
 5. If the node is in a BLSR, click the **BLSR** tab. (If the node is not in a BLSR, continue with Step f.) Verify that the following items are provisioned as specified in your site plan:
 - ◇ BLSR type (2-fiber or 4-fiber)
 - ◇ BLSR ring ID and node IDs
 - ◇ Ring reversion time
 - ◇ East and west card assignments
 - ◇ 4-fiber BLSRs: Span reversion and east/west protect card assignments
 If you need to make corrections, see the [NTP-A40 Provision BLSR Nodes](#) for instructions.
 6. Click the **Security** tab. Verify that the users and access levels are provisioned as specified. If not, see the [NTP-A30 Create Users and Assign Security](#) to correct the information.
 7. If Simple Network Management Protocol (SNMP) is used, click the **SNMP** tab and verify the trap and destination information. If the information is not correct, see the [NTP-A87 Change SNMP Settings](#) to correct the information.
 8. Click the **Comm Channels** tab. Verify that DCCs were created to the applicable OC-N slots and ports (time-division multiplexing [TDM] nodes) or optical service channel (OSC) slots and ports (dense wavelength division multiplexing [DWDM] nodes). If DCCs were not created for the appropriate OC-N or OSC slots and ports, see [Turn Up a Network](#) and complete the turn-up procedure appropriate for your network topology. To provision OSC ports, refer to the *Cisco ONS 15454 DWDM Procedure Guide*
 9. Click the **Timing** tab. Verify that timing is provisioned as specified. If not, use the [NTP-A85 Change Node Timing](#) to make the changes.
 10. Click the **Alarm Profiles** tab. If you provisioned optional alarm profiles, verify that the alarms are provisioned as specified. If not, see the [NTP-A71 Create, Download, and Assign Alarm Severity Profiles](#) to change the information.
 11. Verify that the network element (NE) defaults listed in the status area of the node view window are correct.
7. Repeat Step 6 for each node in the network.
8. Complete the appropriate circuit creation procedure from the NTP list in the [Before You Begin](#).
Stop. You have completed this procedure.

NTP-A181 Create an Automatically Routed DS-1 Circuit

Purpose	This procedure creates an automatically routed DS-1 circuit, meaning that CTC chooses the circuit route based on the parameters you specify and on the software version.
Tools/Equipment	None
Prerequisite Procedures	NTP-A127 Verify Network Turn Up
Required/As Needed	As needed
Onsite/Remote	Onsite or remote
Security Level	Provisioning or higher

Note: This procedure requires the use of automatic routing. Automatic routing is not available if both the Automatic Circuit Routing NE default and the Network Circuit Automatic Routing Overridable NE default are set to FALSE. For a full description of these defaults see the "Network Element Defaults" appendix in the Cisco ONS 15454 Reference Manual.

1. Complete the "[DLP-A60 Log into CTC](#)" task at the node where you will create the circuit. If you are already logged in, continue with Step 2.
2. If you want to assign a name to the circuit source and destination ports before you create the circuit, complete the "[DLP-A314 Assign a Name to a Port](#)" task. If not, continue with Step 3.
3. From the View menu, choose **Go to Network View**.
4. Click the **Circuits** tab, then click **Create**.
5. In the Circuit Creation dialog box, complete the following fields:
 - ◆ Circuit Type-Choose **VT** or **STS**. VT cross-connects will carry the DS-1 circuit across the ONS 15454 network.
 - ◆ Number of Circuits-Enter the number of DS-1 circuits that you want to create. The default is 1. If you are creating multiple circuits with the same slot and sequential port numbers, you can use Auto-ranged to create the circuits automatically.
 - ◆ Auto-ranged-This check box is automatically selected if you enter more than 1 in the Number of Circuits field. Auto-ranging creates identical (same source and destination) sequential circuits automatically. Uncheck the box if you do not want CTC to create sequential circuits automatically.
6. Click **Next**.
7. Define the circuit attributes ([Figure 6-1](#)):
 - ◆ Name-Assign a name to the circuit. The name can be alphanumeric and up to 48 characters, (including spaces). Circuit names should be 43 characters or less if you want the ability to create monitor circuits. If you leave the field blank, CTC assigns a default name to the circuit.
 - ◆ Size-If the circuit type is VT, choose **VT1.5**. If the circuit type is STS, choose **STS-1**.
 - ◆ Bidirectional-Leave checked for this circuit (default).
 - ◆ Create cross-connects only (TL1-like)-Check this box if you want to create one or more cross-connects to complete a signal path for TL1-generated circuits. If you check this box, VT tunnels and Ethergroup sources and destinations are unavailable.
 - ◆ Diagnostic-Leave unchecked.
 - ◆ State-Choose the administrative state to apply to all of the cross-connects in a circuit:
 - ◇ IS-Puts the circuit cross-connects in the In-Service and Normal (IS-NR) service state.
 - ◇ OOS,DSBLD-Puts the circuit cross-connects in the Out-of-Service and Management, Disabled (OOS-MA,DSBLD) service state. Traffic is not passed on the circuit.

- ◇ IS,AINS-Puts the circuit cross-connects in the Out-of-Service and Autonomous, Automatic In-Service (OOS-AU,AINS) service state and suppresses alarms and conditions. When the connections receive a valid signal, the service state automatically changes to IS-NR.
- ◇ OOS,MT-Puts the circuit cross-connects in the Out-of-Service and Management, Maintenance (OOS-MA,MT) service state. The maintenance state does not interrupt traffic flow; it suppresses alarms and conditions and allows loopbacks to be performed on the circuit. Use OOS,MT for circuit testing or to suppress circuit alarms temporarily. Change the administrative state to IS; IS,AINS; or OOS,DSBLD when testing is complete. See the "[DLP-A230 Change a Circuit Service State](#)" task. For additional information about circuit service states, refer to the "Circuits and Tunnels" chapter in the *Cisco ONS 15454 Reference Manual*.
- ◆ Apply to drop ports-Check this check box if you want to apply the administrative state chosen in the State field to the circuit source and destination ports. CTC applies the administrative state to the ports only if the circuit bandwidth is the same as the port bandwidth or, if the port bandwidth is larger than the circuit, the circuit must be the first circuit to use the port. If not, a Warning dialog box displays the ports where the administrative state could not be applied. If the check box is unchecked, CTC does not apply the administrative state to the source and destination ports.

Note: If ports managed into the IS administrative state are not receiving signals, loss of signal alarms are generated and the port service state transitions to OOS-AU,FLT.

- Protected Drops-Check this box if you want the circuit routed on protected drops only, that is, to ONS 15454 cards that are in 1:1, 1:N, 1+1, or optimized 1+1 protection. If you check this box, CTC displays only protected cards and ports as source and destination choices.

Figure 6-1: Setting Circuit Attributes for a DS-1 Circuit

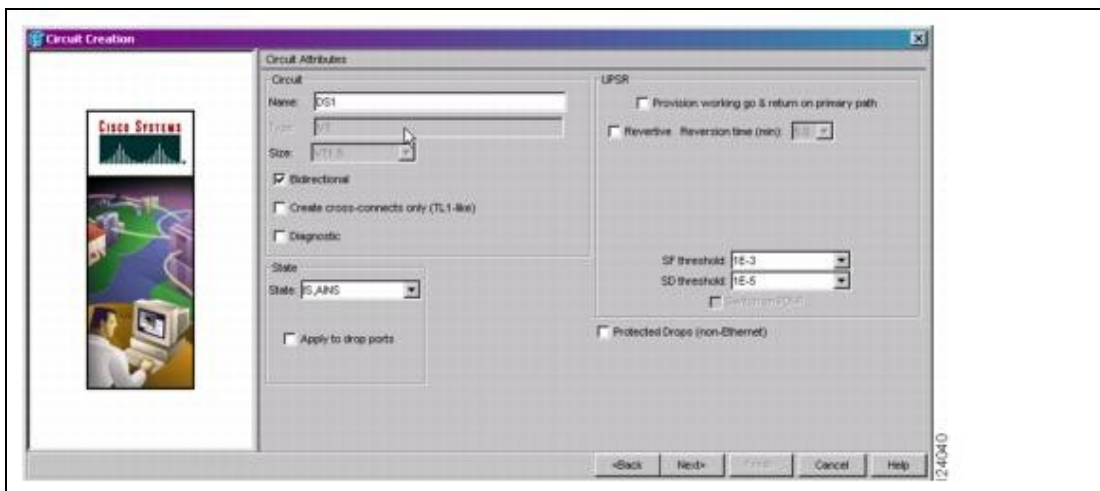

8. If the circuit will be routed on a path protection configuration, complete the "[DLP-A218 Provision Path Protection Selectors](#)" task. Otherwise, continue with the next step.
9. Click **Next**.
10. Complete the "[DLP-A95 Provision a DS-1 Circuit Source and Destination](#)" task.
11. In the Circuit Routing Preferences area ([Figure 6-2](#)), choose **Route Automatically**. Two options are available; choose either, both, or none based on your preferences.

- Using Required Nodes/Spans-Check this check box if you want to specify nodes and spans to include or exclude in the CTC-generated circuit route.

Including nodes and spans for a circuit ensures that those nodes and spans are in the working path of the circuit (but not the protect path). Excluding nodes and spans ensures that the nodes and spans are not in the working or protect path of the circuit.

- Review Route Before Creation-Check this check box if you want to review and edit the circuit route before the circuit is created.

Figure 6-2: Setting Circuit Routing Preferences for a DS-1 Circuit

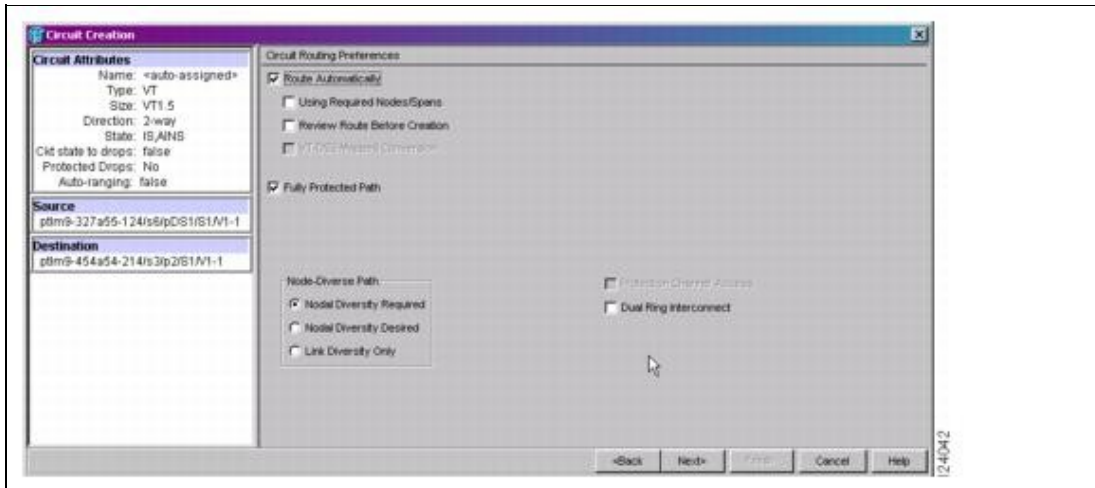

12. To set the circuit path protection, complete one of the following:

- To route the circuit on a protected path, leave **Fully Protected Path** checked and continue with Step 13. CTC creates a fully protected circuit route based on the path diversity option you choose. Fully protected paths might or might not have path protection path segments (with primary and alternate paths), and the path diversity options apply only to path protection path segments, if any exist.
- To create an unprotected circuit, uncheck **Fully Protected Path** and continue with Step 15.
- To route the circuit on a BLSR protection channel, if available, uncheck **Fully Protected Path**, check **Protection Channel Access**, click **Yes** in the Warning dialog box, then continue with Step 15.

Caution! Circuits routed on BLSR protection channels are not protected. They are preempted during BLSR switches.

13. If you selected Fully Protected Path in Step 12 and the circuit will be routed on a path protection configuration, choose one of the following:

- Nodal Diversity Required-Ensures that the primary and alternate paths within path protection portions of the complete circuit path are nodally diverse.
- Nodal Diversity Desired-Specifies that node diversity is preferred, but if node diversity is not possible, CTC creates fiber-diverse paths for the path protection portion of the complete circuit path.
- Link Diversity Only-Specifies that only fiber-diverse primary and alternate paths for path protection portions of the complete circuit path are needed. The paths might be node-diverse, but CTC does not check for node diversity.

14. If you selected Fully Protected Path in Step 12 and the circuit will be routed on a BLSR or path protection dual-ring interconnect (DRI), check the **Dual Ring Interconnect** check box.

15. If you checked Using Required Nodes/Spans in Step 11 or Dual Ring Interconnect for a path protection configuration in Step 14, complete the following substeps. If you checked Dual Ring

- Interconnect for a BLSR, skip this step and continue with Step 16. If you did not select any of these options, continue with Step 17.
1. In the Circuit Constraints for Automatic Routing area, click a node or span on the circuit map.
 2. Click **Include** to include the node or span in the circuit. Click **Exclude** to exclude the node or span from the circuit. The order in which you choose included nodes and spans is the order in which the circuit is routed. Click spans twice to change the circuit direction.
 3. Repeat Substep 2 for each node or span you wish to include or exclude.
 4. Review the circuit route. To change the circuit routing order, choose a node in the Required Nodes/Lines or Excluded Nodes Links lists and click the **Up** or **Down** buttons to change the circuit routing order. Click **Remove** to remove a node or span.
16. Complete the ["DLP-A563 Configure an Automatically Routed BLSR DRI"](#) task.
17. Click **Next**. If you are creating VT circuits, in the Create area of the VT Matrix Optimization page choose one of the following options. If not, continue with Step 18.
- Create VT tunnel on transit nodes-This option is available if the DS-1 circuit passes through a node that does not have a VT tunnel, or if an existing VT tunnel is full. VT tunnels allow VT circuits to pass through ONS 15454s without consuming cross-connect card resources. VT tunnels can carry 28 VT1.5 circuits. In general, creating VT tunnels is a good idea if you are creating many VT circuits from the same source and destination. Refer to the *Cisco ONS 15454 Reference Manual* for more information.
 - Create VT aggregation point-This option is available if the DS-1 circuit source or destination is on an EC1, DS3, DS3E, DS3i-N-12, DS3/EC1-48, DS3XM-6, DS3XM-12, or OC-N port on a BLSR, 1+1, or unprotected node. VAPs collect DS-1s on an STS for handoff to non-ONS 15454 networks or equipment, such as an IOF, switch, or DACS. It allows VT1.5 circuits to be routed through the node using one STS connection on the cross-connect card matrix rather than multiple VT connections on the cross-connect card VT matrix. If you want to aggregate the DS-1 circuit you are creating with others onto an STS for transport outside the ONS 15454 network, choose one of the following:
 - STS grooming node is *source node*, VT grooming node is *destination node*-Creates the VAP on the DS-1 circuit source node. This option is available only if the DS-1 circuit originates on an EC1, DS3, DS3E, DS3i-N-12, DS3/EC1-48, DS3XM-6, DS3XM-12, or OC-N card.
 - STS grooming node is *destination node*, VT grooming node is *source node*-Creates the VAP on the DS-1 circuit destination node. This option is available only if the DS-1 circuit terminates on an EC1, DS3, DS3E, DS3i-N-12, DS3/EC1-48, DS3XM-6, DS3XM-12, or OC-N card.
 - None-Choose this option if you do not want to create a VT tunnel or a VAP. This is the only available option if CTC cannot create a VT tunnel or VAP.
18. If you selected Review Route Before Creation in Step 11, complete the following substeps. If not, continue with Step 19.
1. Click **Next**.
 2. Review the circuit route. To add or delete a circuit span, choose a node on the circuit route. Blue arrows show the circuit route. Green arrows indicate spans that you can add. Click a span arrowhead, then click **Include** to include the span or **Remove** to remove the span.
 3. If the provisioned circuit does not reflect the routing and configuration you want, click **Back** to verify and change circuit information. If the circuit needs to be routed to a different path, see the [NTP-A182 Create a Manually Routed DS-1 Circuit](#).
19. Click **Finish**. One of the following results occurs if you entered more than one circuit in the Number of Circuits field on the Circuit Creation dialog box.

- If you chose Auto-ranged, CTC automatically creates the number of circuits entered in the Number of Circuits field. If auto-ranging cannot complete all the circuits, for example, because sequential ports are unavailable at the source or destination, a dialog box appears. Set the new source or destination for the remaining circuits, then click **Finish** to continue auto-ranging. After completing the circuits, the Circuits window appears.
 - If you did not choose Auto-ranged, the Circuit Creation dialog box appears so you can create the remaining circuits. Repeat Steps 5 through 18 for each additional circuit. After completing the circuits, the Circuits window appears.
20. In the Circuits window, verify that the new circuits appear in the circuits list.
21. Complete the NTP-A135 Test Electrical Circuits. Skip this step if you built a test circuit.

Stop. You have completed this procedure.

NTP-A182 Create a Manually Routed DS-1 Circuit

Purpose	This procedure creates a DS-1 circuit and allows you to provision the circuit route.
Tools/Equipment	None
Prerequisite Procedures	<u>NTP-A127 Verify Network Turn Up</u>
Required/As Needed	As needed
Onsite/Remote	Onsite or remote
Security Level	Provisioning or higher

1. Complete the "DLP-A60 Log into CTC" task at the node where you will create the circuit. If you are already logged in, continue with Step 2.
2. If you want to assign a name to the circuit source and destination ports before you create the circuit, complete the "DLP-A314 Assign a Name to a Port" task. If not, continue with Step 3.
3. From the View menu, choose **Go to Network View**.
4. Click the Circuits tab, then click **Create**.
5. In the Circuit Creation dialog box, complete the following fields:
 - ◆ Circuit Type-Choose **VT** or **STS**. VT cross-connects will carry the DS-1 circuit across the ONS 15454 network.
 - ◆ Number of Circuits-Enter the number of DS-1 circuits that you want to create. The default is 1.
 - ◆ Auto-ranged-(Automatically routed circuits only) If you entered more than 1 in the Number of Circuits field on the Circuit Creation dialog box, uncheck this box. (The box is unavailable if only one circuit is entered in the Number of Circuits field.)
6. Click **Next**.
7. Define the circuit attributes (Figure 6-2):
 - ◆ Name-Assign a name to the circuit. The name can be alphanumeric and up to 48 characters (including spaces). Circuit names should be 43 characters or less if you want the ability to create monitor circuits. If you leave the field blank, CTC assigns a default name to the circuit.
 - ◆ Size-If the circuit type is VT, choose **VT1.5**. If the circuit type is STS, choose **STS-1**.
 - ◆ Bidirectional-Leave checked for this circuit (default).
 - ◆ Create cross-connects only (TL1-like)-Check this box if you want to create one or more cross-connects to complete a signal path for TL1-generated circuits. If you check this box, VT tunnels and Ethergroup sources and destinations are unavailable.
 - ◆ State-Choose the administrative state to apply to all of the cross-connects in a circuit:
 - ◇ IS-Puts the circuit cross-connects in the IS-NR service state.

- ◇ OOS,DSBLD-Puts the circuit cross-connects in the OOS-MA,DSBLD service state. Traffic is not passed on the circuit.
 - ◇ IS,AINS-Puts the circuit cross-connects in the OOS-AU,AINS service state and suppresses alarms and conditions. When the connections receive a valid signal, the service state automatically changes to IS-NR.
 - ◇ OOS,MT-Puts the circuit cross-connects in the OOS-MA,MT service state. The maintenance state does not interrupt traffic flow; it suppresses alarms and conditions and allows loopbacks to be performed on the circuit. Use OOS,MT for circuit testing or to suppress circuit alarms temporarily. Change the administrative state to IS; IS,AINS; or OOS,DSBLD when testing is complete. See the "[DLP-A230 Change a Circuit Service State](#)" task.
For additional information about circuit service states, refer to the "Circuits and Tunnels" chapter in the *Cisco ONS 15454 Reference Manual*.
 - ◆ Apply to drop ports-Check this check box if you want to apply the administrative state chosen in the State field to the circuit source and destination ports. CTC applies the administrative state to the ports only if the circuit bandwidth is the same as the port bandwidth or, if the port bandwidth is larger than the circuit, the circuit must be the first circuit to use the port. If not, a Warning dialog box displays the ports where the administrative state could not be applied. If the check box is unchecked, CTC does not apply the administrative state to the source and destination ports.
Note: If ports managed into the IS administrative state are not receiving signals, loss of signal alarms are generated and the port service state transitions to OOS-AU,FLT.
 - ◆ Protected Drops-Check this box if you want the circuit routed on protected drops only, that is, to ONS 15454 cards that are in 1:1, 1:N, 1+1, or optimized 1+1 protection. If you check this box, CTC shows only protected cards and ports as source and destination choices.
8. If the circuit will be routed on a path protection configuration, complete the "[DLP-A218 Provision Path Protection Selectors](#)" task. Otherwise, continue with the next step.
 9. Click **Next**.
 10. Complete the "[DLP-A95 Provision a DS-1 Circuit Source and Destination](#)" task.
 11. In the Circuit Routing Preferences area ([Figure 6-2](#)), uncheck **Route Automatically**.
 12. To set the circuit path protection, complete one of the following:
 - ◆ To route the circuit on a protected path, leave **Fully Protected Path** checked and continue with Step 13. Fully protected paths might or might not have path protection path segments (with primary and alternate paths), and the path diversity options apply only to path protection path segments, if any exist.
 - ◆ To create an unprotected circuit, uncheck **Fully Protected Path** and continue with Step 16.
 - ◆ To route the circuit on a BLSR protection channel, if available, uncheck **Fully Protected Path**, check **Protection Channel Access**, click **Yes** in the Warning dialog box, then continue with Step 16.

Caution! Circuits routed on BLSR protection channels are not protected and are preempted during BLSR switches.

13. If you selected Fully Protected Path in Step 12 and the circuit will be routed on a path protection configuration, choose a Node-Diverse Path option:
 - ◆ Nodal Diversity Required-Ensures that the primary and alternate paths within the path protection portions of the complete circuit path are nodally diverse.
 - ◆ Nodal Diversity Desired- Specifies that node diversity is preferred, but if node diversity is not possible, CTC creates fiber-diverse paths for the path protection portion of the complete circuit path.
 - ◆ Link Diversity Only-Specifies that only fiber-diverse primary and alternate paths for path protection portions of the complete circuit path are needed. The paths might be node-diverse, but CTC does not check for node diversity.

14. If you selected Fully Protected Path in Step 12 and the circuit will be routed on a path protection DRI or BLSR DRI, check the **Dual Ring Interconnect** check box.
15. Click **Next**. In the Create area of the VT Matrix Optimization page, choose one of the following:
 - ◆ Create VT tunnel on transit nodes-This option is available if the DS-1 circuit passes through a node that does not have a VT tunnel, or if an existing VT tunnel is full. VT tunnels allow VT circuits to pass through ONS 15454s without consuming cross-connect card resources. VT tunnels can carry 28 VT1.5 circuits. In general, creating VT tunnels is a good idea if you are creating many VT circuits from the same source and destination. Refer to the *Cisco ONS 15454 Reference Manual* for more information.
 - ◆ Create VT aggregation point-This option is available if the DS-1 circuit source or destination is on an EC1, DS3, DS3E, DS3i-N-12, DS3/EC1-48, DS3XM-6, DS3XM-12, or OC-N port on a BLSR, 1+1, or unprotected node. VAPs collect DS-1s on an STS for handoff to non-ONS 15454 networks or equipment, such as an IOF, switch, or DACS. It allows VT1.5 circuits to be routed through the node using one STS connection on the cross-connect card matrix rather than multiple VT connections on the cross-connect card VT matrix. If you want to aggregate the DS-1 circuit you are creating with others onto an STS for transport outside the ONS 15454 network, choose one of the following:
 - ◆ STS grooming node is *source node*, VT grooming node is *destination node*-Creates the VAP on the DS-1 circuit source node. This option is available only if the DS-1 circuit originates on an EC1, DS3, DS3E, DS3i-N-12, DS3XM-6, DS3XM-12, or OC-N card.
 - ◆ STS grooming node is *destination node*, VT grooming node is *source node*-Creates the VAP on the DS-1 circuit destination node. This option is available only if the DS-1 circuit terminates on an EC1, DS3, DS3E, DS3i-N-12, DS3XM-6, DS3XM-12, or OC-N card.
 - ◆ None-Choose this option if you do not want to create a VT tunnel or a VAP. This is the only available option if CTC cannot create a VT tunnel or VAP.
16. Click **Next**. In the Route Review/Edit area, node icons appear for you to route the circuit manually. If you checked Dual Ring Interconnect for BLSR, continue with Step 17. If not, continue with Step 16.
17. Complete the "[DLP-A564 Configure a Manually Routed BLSR DRI](#)" task.
18. Complete the "[DLP-A96 Provision a DS-1 or DS-3 Circuit Route](#)" task for the DS-1 circuit you are creating.
19. Click **Finish**. CTC compares your manually provisioned circuit route with the specified path diversity option you chose in Step 13. If the path does not meet the specified path diversity requirement, CTC displays an error message and allows you to change the circuit path.
20. If you entered more than 1 in the Number of Circuits field on the Circuit Creation dialog box, the Circuit Creation dialog box appears so you can create the remaining circuits. Repeat Steps 5 through 19 for each additional circuit.
21. When all the circuits are created, the main Circuits window appears. Verify that the circuits you created are correct.
22. Complete the [NTP-A135 Test Electrical Circuits](#). Skip this step if you built a test circuit.

Stop. You have completed this procedure.

NTP-A183 Create a Unidirectional DS-1 Circuit with Multiple Drops

Purpose	This procedure creates a unidirectional DS-1 circuit with multiple drops (destinations).
Tools/Equipment	None
Prerequisite Procedures	NTP-A127 Verify Network Turn Up
Required/As Needed	As needed

Onsite/Remote	Onsite or remote
Security Level	Provisioning or higher

1. Complete the "[DLP-A60 Log into CTC](#)" task at the node where you will create the circuit. If you are already logged in, continue with Step 2.
2. If you want to assign a name to the circuit source and destination ports before you create the circuit, complete the "[DLP-A314 Assign a Name to a Port](#)" task. If not, continue with Step 3.
3. From the View menu, choose **Go to Network View**.
4. Click the **Circuits** tab, then click **Create**.
5. In the Circuit Creation dialog box, complete the following fields:
 - ◆ Circuit Type-Choose **VT** or **STS**.
 - ◆ Number of Circuits-Leave the default unchanged (1).
 - ◆ Auto-ranged-Unavailable when the Number of Circuits field is 1.
6. Click **Next**.
7. Define the circuit attributes ([Figure 6-3](#)):
 - ◆ Name-Assign a name to the circuit. The name can be alphanumeric and up to 48 characters (including spaces). Circuit names should be 43 characters or less if you want the ability to create monitor circuits. If you leave the field blank, CTC assigns a default name to the circuit.
 - ◆ Size-If the circuit type is VT, choose **VT1.5**. If the circuit type is STS, choose **STS-1**.
 - ◆ Bidirectional-Unchecked for this circuit.
 - ◆ Create cross-connects only (TL1-like)-Check this box if you want to create one or more cross-connects to complete a signal path for TL1-generated circuits. If you check this box, VT tunnels and Ethergroup sources and destinations are unavailable.
 - ◆ Diagnostic-Leave unchecked.
 - ◆ State-Choose the administrative state to apply to all of the cross-connects in a circuit:
 - ◇ IS-Puts the circuit cross-connects in the IS-NR service state.
 - ◇ OOS,DSBLD-Puts the circuit cross-connects in the OOS-MA,DSBLD service state. Traffic is not passed on the circuit.
 - ◇ IS,AINS-Puts the circuit cross-connects in the OOS-AU,AINS service state and suppresses alarms and conditions. When the connections receive a valid signal, the service state automatically changes to IS-NR.
 - ◇ OOS,MT-Puts the circuit cross-connects in the OOS-MA,MT service state. The maintenance state does not interrupt traffic flow; it suppresses alarms and conditions and allows loopbacks to be performed on the circuit. Use OOS,MT for circuit testing or to suppress circuit alarms temporarily. Change the administrative state to IS; IS,AINS; or OOS,DSBLD when testing is complete. See the [\[\[ONS 15454 Procedure Guide R8.5.1 -- DLPs A200 to A299# "DLP-A230 Change a Circuit Service State"](#) task on page 19-20.
For additional information about circuit service states, refer to the "Circuits and Tunnels" chapter in the *Cisco ONS 15454 Reference Manual*.
 - ◆ Apply to drop ports-Check this check box if you want to apply the administrative state chosen in the State field to the circuit source and destination ports. CTC applies the administrative state to the ports only if the circuit bandwidth is the same as the port bandwidth or, if the port bandwidth is larger than the circuit, the circuit must be the first circuit to use the port. If not, a Warning dialog box displays the ports where the administrative state could not be applied. If the check box is unchecked, CTC does not apply the administrative state to the source and destination ports.

Note: If ports managed into the IS administrative state are not receiving signals, loss of signal alarms are generated and the port service state transitions to OOS-AU,FLT.

- Protected Drops-Check this box if you want the circuit routed to protect drops only, that is, to ONS 15454 cards that are in 1:1, 1:N, 1+1, or optimized 1+1 protection. If you check this box, CTC displays only protected cards as source and destination choices.

Figure 6-3: Setting Circuit Attributes for a Unidirectional DS-1 Circuit

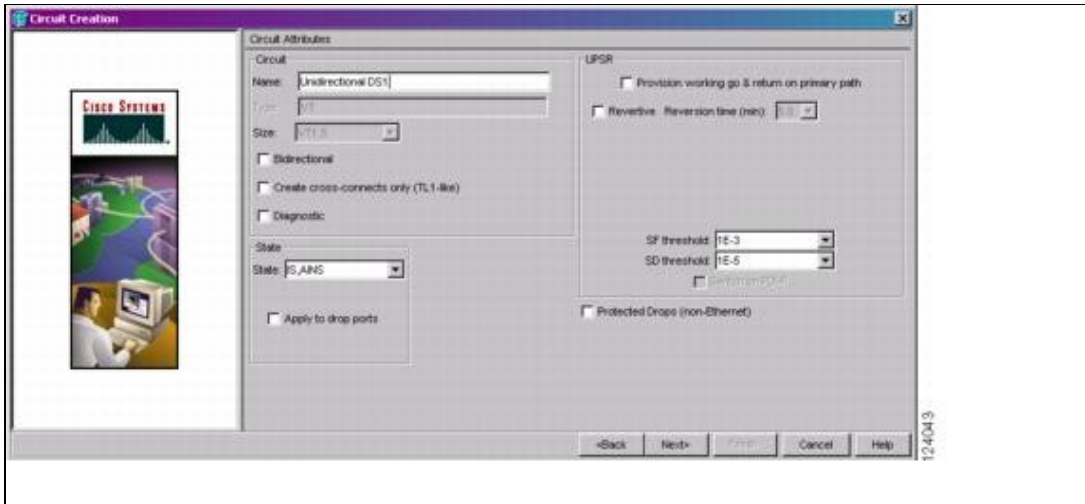

8. Click **Next**.
9. Complete the "DLP-A95 Provision a DS-1 Circuit Source and Destination" task.
10. In the Circuit Routing Preferences area, uncheck **Route Automatically**. When Route Automatically is not selected, the Using Required Nodes/Spans and Review Route Before Circuit Creation check boxes are unavailable.
11. To set the circuit path protection, complete one of the following:
 - To route the circuit on a protected path, leave **Fully Protected Path** checked and continue with Step 12. Fully protected paths might or might not have path protection path segments (with primary and alternate paths), and the path diversity options apply only to path protection path segments, if any exist.
 - To create an unprotected circuit, uncheck **Fully Protected Path** and continue with Step 17.
 - To route the circuit on a BLSR protection channel, if available, uncheck **Fully Protected Path**, check **Protection Channel Access**, click **Yes** in the Warning dialog box, then continue with Step 17.

Caution! Circuits routed on BLSR protection channels are not protected and are preempted during BLSR switches.

12. If you selected Fully Protected Path in Step 11 and the circuit will be routed on a path protection configuration, choose one of the following:
 - Nodal Diversity Required-Ensures that the primary and alternate paths within the path protection portions of the complete circuit path are nodally diverse.
 - Nodal Diversity Desired-Specifies that node diversity is preferred, but if node diversity is not possible, CTC creates fiber-diverse paths for the path protection portion of the complete circuit path.
 - Link Diversity Only-Specifies that only fiber-diverse primary and alternate paths for path protection portions of the complete circuit path are needed. The paths might be node-diverse, but CTC does not check for node diversity.
13. If you selected Fully Protected Path in Step 11 and the circuit will be routed on a BLSR DRI or path protection DRI, click the **Dual Ring Interconnect** check box.

14. Click **Next**. In the Create area of the VT Matrix Optimization page, choose one of the following:
- Create VT tunnel on transit nodes-This option is available if the DS-1 circuit passes through a node that does not have a VT tunnel, or if an existing VT tunnel is full. VT tunnels allow VT circuits to pass through ONS 15454s without consuming cross-connect card resources. VT tunnels can carry 28 VT1.5 circuits. In general, creating VT tunnels is a good idea if you are creating many VT circuits from the same source and destination. Refer to the *Cisco ONS 15454 Reference Manual* for more information.
 - Create VT aggregation point-This option is available if the DS-1 circuit source or destination is on an EC1, DS3, DS3E, DS3i-N-12, DS3/EC1-48, DS3XM-6, DS3XM-12, or OC-N port on a BLSR, 1+1, or unprotected node. VAPs collect DS-1s on an STS for handoff to non-ONS 15454 networks or equipment, such as an IOF, switch, or DACS. It allows VT1.5 circuits to be routed through the node using one STS connection on the cross-connect card matrix rather than multiple VT connections on the cross-connect card VT matrix. If you want to aggregate the DS-1 circuit you are creating with others onto an STS for transport outside the ONS 15454 network, choose one of the following:
 - ◆ STS grooming node is *source node*, VT grooming node is *destination node*-Creates the VAP on the DS-1 circuit source node. This option is available only if the DS-1 circuit originates on an EC1, DS3, DS3E, DS3i-N-12, DS3XM-6, DS3XM-12, or OC-N card.
 - ◆ STS grooming node is *destination node*, VT grooming node is *source node*-Creates the VAP on the DS-1 circuit destination node. This option is available only if the DS-1 circuit terminates on an EC1, DS3, DS3E, DS3i-N-12, DS3XM-6, DS3XM-12, or OC-N card.
 - None-Choose this option if you do not want to create a VT tunnel or a VAP. This is the only available option if CTC cannot create a VT tunnel or VAP.
15. Click **Next**. In the Route Review/Edit area, node icons appear for you to route the circuit manually. If you checked Dual Ring Interconnect for BLSR, continue with Step 16. If not, continue with Step 17.
16. Complete the "[DLP-A564 Configure a Manually Routed BLSR DRI](#)" task .
17. Complete the "[DLP-A96 Provision a DS-1 or DS-3 Circuit Route](#)" task for the DS-1 circuit you are creating.
18. Click **Finish**. CTC completes the circuit and the Circuits window appears.
19. In the Circuits window, click the circuit that you want to route to multiple drops. The Delete, Edit, and Search buttons become active.
20. Click **Edit** (or double-click the circuit row). The Edit Circuit window appears with the General tab selected.

All nodes in the DCC network appear on the network map. Circuit source and destination information appears under the source and destination nodes. To see a detailed view of the circuit, click **Show Detailed Map**. To rearrange a node icon, select the node, press **Ctrl**, then drag and drop the icon to the new location.

21. In the Edit Circuit dialog box, click the **Drops** tab. A list of existing drops appears.
22. Click **Create**.
23. In the Define New Drop dialog box, create the new drop:
1. Node-Choose the target node for the circuit drop.
 2. Slot-Choose the target card and slot.
 3. Port, STS, VT, or DS1-Choose the port, STS, VT, or DS-1 from the Port, STS, VT, or DS1 drop-down lists. The card you chose in Step b determines the fields that appear. See [Table 6-2](#) for a list of options.
 4. The routing preferences for the new drop match those of the original circuit. However, if the following options are available, you can modify them:

- ◇ If the original circuit was routed on a protected path protection path, you can change the nodal diversity options: Nodal Diversity Required, Nodal Diversity Desired, or Link Diversity Only. See Step 12 for the option descriptions.
 - ◇ If the original circuit was not routed on a protected path, the Protection Channel Access option is available. See Step 11 for a description of the PCA option.
5. If you want to change the circuit state, choose the circuit state from the Target Circuit Admin State drop-down list. The state chosen applies to the entire circuit.
 6. Check **Apply to drop ports** if you want to apply the state chosen in the Target Circuit Admin State to the circuit source and destination drops. For the requirements necessary to apply a service state to drop ports, refer to the *Cisco ONS 15454 Reference Manual*.
 7. Click **Finish**. The new drop appears in the Drops list.
24. If you need to create additional drops for the circuit, repeat Steps 22 and 23 to create the additional drops.
 25. Click **Close**. The Circuits window appears.
 26. Verify that the new drops appear in the Destination column for the circuit you edited. If they do not appear, repeat Steps 5 through 25, making sure all options are provisioned correctly.
 27. Complete the [NTP-A135 Test Electrical Circuits](#). Skip this step if you built a test circuit.

Stop. You have completed this procedure.

NTP-A184 Create an Automatically Routed DS-3 or EC-1 Circuit

Purpose	This procedure creates an automatically routed DS-3 or EC-1 circuit and also gives you the option of creating a circuit over a pair of portless transmultiplexing interfaces. CTC routes the circuit automatically based on circuit creation parameters and the software version.
Tools/Equipment	For portless transmultiplexing configurations, a DS3XM-12 must be installed on a node through which the circuit will be routed. For VT2 circuits, the following cards must be installed at the circuit source and destination nodes: XC-VXC-10G and EC1.
Prerequisite Procedures	<u>NTP-A127 Verify Network Turn Up</u>
Required/As Needed	As needed
Onsite/Remote	Onsite or remote
Security Level	Provisioning or higher

Note: This procedure requires the use of automatic routing. Automatic routing is not available if both the Automatic Circuit Routing NE default and the Network Circuit Automatic Routing Overridable NE default are set to FALSE. For a full description of these defaults see the "Network Element Defaults" appendix in the Cisco ONS 15454 Reference Manual.

1. Complete the "[DLP-A60 Log into CTC](#)" task at the node where you will create the circuit. If you are already logged in, continue with Step 2.
2. If you want to assign a name to the circuit source and destination ports before you create the circuit, complete the "[DLP-A314 Assign a Name to a Port](#)" task. If not, continue with Step 3.
3. From the View menu, choose **Go to Network View**.
4. Click the **Circuits** tab, then click **Create**.
5. In the Circuit Creation dialog box, complete the following fields:
 - ◆ Circuit Type-Choose **VT** or **STS**. STS cross-connects will carry the DS-3 or EC-1 circuit across the ONS 15454 network.
 - ◆ Number of Circuits-Enter the number of DS-3 or EC-1 circuits that you want to create. The default is 1. If you are creating multiple circuits with sequential source and destination ports,

you can use Auto-ranged to create the circuits automatically.

- ◆ Auto-ranged-This box is automatically selected if you enter more than 1 in the Number of Circuits field. Leave selected if you are creating multiple DS-3 or EC-1 circuits with the same source and destination and you want CTC to create the circuits automatically. Uncheck the box if you do not want CTC to create sequential circuits automatically.

6. Click **Next**.

7. Define the circuit attributes (Figure 6-4):

- ◆ Name-Assign a name to the circuit. The name can be alphanumeric and up to 48 characters (including spaces). Circuit names should be 43 characters or less if you want the ability to create monitor circuits. If you leave the field blank, CTC assigns a default name to the circuit.
- ◆ Size-For circuits on the DS3i-N-12 card, choose **STS-3c**. This sets a port group for Ports 1, 4, 7, and 10 using three ports at any given time. For VT2 circuits on the EC1 card, choose **VT2**. For all other circuits, choose **STS-1**.
- ◆ Bidirectional-Leave checked for this circuit (default).
- ◆ Create cross-connects only (TL1-like)-Check this box if you want to create one or more cross-connects to complete a signal path for TL1-generated circuits. If you check this box, VT tunnels and Ethergroup sources and destinations are unavailable.
- ◆ State-Choose the administrative state to apply to all of the cross-connects in a circuit:
 - ◇ IS-Puts the circuit cross-connects in the IS-NR service state.
 - ◇ OOS,DSBLD-Puts the circuit cross-connects in the OOS-MA,DSBLD service state. Traffic is not passed on the circuit.
 - ◇ IS,AINS-Puts the circuit cross-connects in the OOS-AU,AINS service state and suppresses alarms and conditions. When the connections receive a valid signal, the service state automatically changes to IS-NR.
 - ◇ OOS,MT-Puts the circuit cross-connects in the OOS-MA,MT service state. The maintenance state does not interrupt traffic flow; it suppresses alarms and conditions and allows loopbacks to be performed on the circuit. Use OOS,MT for circuit testing or to suppress circuit alarms temporarily. Change the administrative state to IS; IS,AINS; or OOS,DSBLD when testing is complete. See the "[DLP-A230 Change a Circuit Service State](#)" task.

For additional information about circuit service states, refer to the "Circuits and Tunnels" chapter in the *Cisco ONS 15454 Reference Manual*.
- ◆ Apply to drop ports-Check this check box if you want to apply the administrative state chosen in the State field to the circuit source and destination ports. CTC applies the administrative state to the ports only if the circuit bandwidth is the same as the port bandwidth or, if the port bandwidth is larger than the circuit, the circuit must be the first circuit to use the port. If not, a Warning dialog box displays the ports where the administrative state could not be applied. If the check box is unchecked, CTC does not apply the administrative state to the source and destination ports.

Note: If ports managed into the IS administrative state are not receiving signals, loss of signal alarms are generated and the port service state transitions to OOS-AU,FLT.

- Protected Drops-Check this box if you want the circuit routed on protected drops only, that is, to ONS 15454 cards that are in 1:1, 1:N, 1+1, or optimized 1+1 protection. If you check this box, CTC provides only protected cards and ports as source and destination choices.

Figure 6-4: Setting Circuit Attributes for a DS-3 or EC-1 Circuit

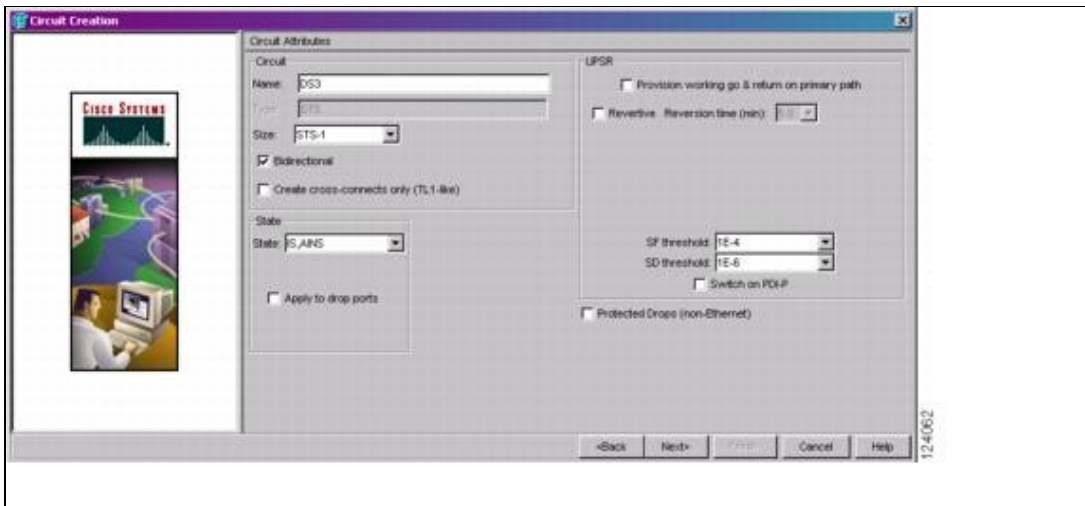

8. If the circuit will be routed on a path protection configuration, complete the "DLP-A218 Provision Path Protection Selectors" task.
9. Click **Next**.
10. Complete the "DLP-A510 Provision a DS-3 Circuit Source and Destination" task.
11. In the Circuit Routing Preferences area (Figure 6-5), choose **Route Automatically**. Three options are available; choose based on your preferences:
 - Using Required Nodes/Spans-Check this check box to specify nodes and spans to include or exclude in the CTC-generated circuit route.

Including nodes and spans for a circuit ensures that those nodes and spans are in the working path of the circuit (but not the protect path). Excluding nodes and spans ensures that the nodes and spans are not in the working or protect path of the circuit.

 - Review Route Before Creation-Check this check box to review and edit the circuit route before the circuit is created.
 - VT-DS3 Mapped Conversion-Check this check box to create a circuit using the portless transmultiplexing interface of the DS3XM-12 card.

Figure 6-5: Setting Circuit Routing Preferences for a DS-3 or EC-1 Circuit

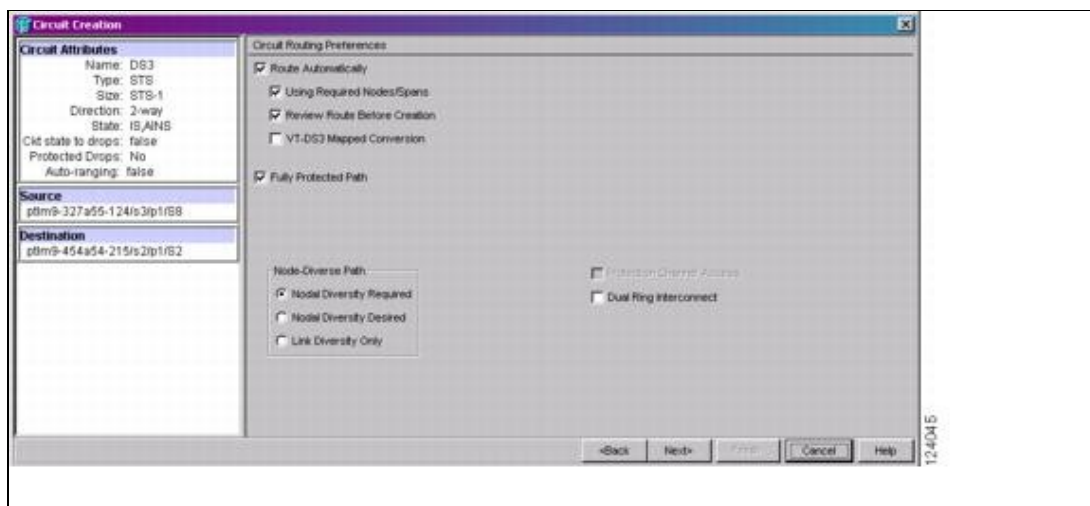

12. To set the circuit path protection, complete one of the following:
 - To route the circuit on a protected path, leave **Fully Protected Path** checked and continue with Step 13. CTC creates a fully protected circuit route based on the path diversity option you choose. Fully protected paths might or might not have path protection path segments (with primary and alternate paths), and the path diversity options apply only to path protection path segments, if any exist.

- To create an unprotected circuit, uncheck **Fully Protected Path** and continue with Step 15.
- To route the circuit on a BLSR protection channel, if available, uncheck **Fully Protected Path**, check **Protection Channel Access**, click **Yes** in the Warning dialog box, then continue with Step 15.

Caution! Circuits routed on BLSR protection channels are not protected and are preempted during BLSR switches.

13. If you selected Fully Protected Path in Step 12 and the circuit will be routed on a path protection configuration, choose one of the following:
 - Nodal Diversity Required-Ensures that the primary and alternate paths within path protection portions of the complete circuit path are nodally diverse.
 - Nodal Diversity Desired-Specifies that node diversity is preferred, but if node diversity is not possible, CTC creates fiber-diverse paths for the path protection portion of the complete circuit path.
 - Link Diversity Only-Specifies that only fiber-diverse primary and alternate paths for path protection portions of the complete circuit path are needed. The paths might be node-diverse, but CTC does not check for node diversity.
14. If you selected Fully Protected Path in Step 12 and the circuit will be routed on a BLSR DRI or path protection DRI, check the **Dual Ring Interconnect** check box.
15. If you selected VT-DS3 Mapped Conversion in Step 11, complete the following substeps; otherwise, continue with Step 16:
 1. Click **Next**.
 2. In the Conversion Circuit Route Constraints area, complete the following:
 - ◆ Node-Choose a node with a DS3XM-12 card installed.
 - ◆ Slot-Choose the slot where a DS3XM-12 card is installed.
 - ◆ DS3 Mapped STS-If applicable, choose **Circuit Dest** to indicate that the STS is the circuit destination, or **Circuit Source** to indicate that the STS is the circuit source.
16. If you checked Using Required Nodes/Spans in Step 11 or Dual Ring Interconnect for a path protection configuration in Step 14, complete the following substeps. If you checked Dual Ring Interconnect for a BLSR, skip this step and continue with Step 17. If you did not select any of these options, continue with Step 18.
 1. In the Circuit Constraints for Automatic Routing area, click a node or span on the circuit map.
 2. Click **Include** to include the node or span in the circuit. Click **Exclude** to exclude the node or span from the circuit. The order in which you choose included nodes and spans is the order in which the circuit is routed. Click spans twice to change the circuit direction.
 3. Repeat Substep 2 for each node or span you wish to include or exclude.
 4. Review the circuit route. To change the circuit routing order, choose a node in the Required Nodes/Lines or Excluded Nodes Links lists and click the **Up** or **Down** buttons to change the circuit routing order. Click **Remove** to remove a node or span.
17. Complete the "[DLP-A563 Configure an Automatically Routed BLSR DRI](#)" task.
18. Click **Next**. If you are creating VT circuits, in the Create area of the VT Matrix Optimization page choose one of the following options. If not, continue with Step 18.
 - Create VT tunnel on transit nodes-This option is available if the DS-1 circuit passes through a node that does not have a VT tunnel, or if an existing VT tunnel is full. VT tunnels allow VT circuits to pass through ONS 15454s without consuming cross-connect card resources. VT tunnels can carry 28 VT1.5 circuits. In general, creating VT tunnels is a good idea if you are creating many VT circuits from the same source and destination. Refer to the *Cisco ONS 15454 Reference Manual* for more information.

- Create VT aggregation point-This option is available if the DS-1 circuit source or destination is on an EC1, DS3, DS3E, DS3i-N-12, DS3/EC1-48, DS3XM-6, DS3XM-12, or OC-N port on a BLSR, 1+1, or unprotected node. VAPs collect DS-1s on an STS for handoff to non-ONS 15454 networks or equipment, such as an IOF, switch, or DACS. It allows VT1.5 circuits to be routed through the node using one STS connection on the cross-connect card matrix rather than multiple VT connections on the cross-connect card VT matrix. If you want to aggregate the DS-1 circuit you are creating with others onto an STS for transport outside the ONS 15454 network, choose one of the following:
 - ◆ STS grooming node is *source node*, VT grooming node is *destination node*-Creates the VAP on the DS-1 circuit source node. This option is available only if the DS-1 circuit originates on an EC1, DS3, DS3E, DS3i-N-12, DS3/EC1-48, DS3XM-6, DS3XM-12, or OC-N card.
 - ◆ STS grooming node is *destination node*, VT grooming node is *source node*-Creates the VAP on the DS-1 circuit destination node. This option is available only if the DS-1 circuit terminates on an EC1, DS3, DS3E, DS3i-N-12, DS3/EC1-48, DS3XM-6, DS3XM-12, or OC-N card.
 - None-Choose this option if you do not want to create a VT tunnel or a VAP. This is the only available option if CTC cannot create a VT tunnel or VAP.
19. Click **Next**. If you selected **Review Route Before Creation** in Step 11, complete the following substeps; otherwise, continue with Step 20.
1. Click **Next**.
 2. Review the circuit route. To add or delete a circuit span, choose a node on the circuit route. Blue arrows show the circuit route. Green arrows indicate spans that you can add. Click a span arrowhead, then click **Include** to include the span or **Remove** to remove the span.
 3. If the provisioned circuit does not reflect the routing and configuration you want, click **Back** to verify and change circuit information. If the circuit needs to be routed to a different path, see the [NTP-A185 Create a Manually Routed DS-3 or EC-1 Circuit](#).
20. Click **Finish**. One of the following occurs if you entered more than 1 in the Number of Circuits field on the Circuit Creation dialog box:
- If you chose Auto-ranged, CTC automatically creates the number of circuits entered in the Number of Circuits field. If auto-ranging cannot complete all the circuits, for example, because sequential ports are unavailable at the source or destination, a dialog box appears. Set the new source or destination for the remaining circuits, then click **Finish** to continue auto-ranging. After completing the circuits, the Circuits window appears.
 - If you did not choose Auto-ranged, the Circuit Creation dialog box appears so you can create the remaining circuits. Repeat Steps 5 through 19 for each additional circuit. After completing the circuits, the Circuits window appears.
21. In the Circuits window, verify that the circuits you just created appear in the circuits list.
22. Complete the [NTP-A135 Test Electrical Circuits](#). Skip this step if you built a test circuit.

Stop. You have completed this procedure.

NTP-A185 Create a Manually Routed DS-3 or EC-1 Circuit

Purpose	This procedure creates a DS-3 or EC-1 circuit and allows you to provision the circuit route.
Tools/Equipment	For VT2 circuits, the following cards must be installed at the circuit source and destination nodes: XC-VXC-10G and EC1.
Prerequisite Procedures	NTP-A127 Verify Network Turn Up

Required/As Needed	As needed
Onsite/Remote	Onsite or remote
Security Level	Provisioning or higher

1. Complete the "[DLP-A60 Log into CTC](#)" task at the node where you will create the circuit. If you are already logged in, continue with Step 3.
2. If you want to assign a name to the circuit source and destination ports before you create the circuit, complete the "[DLP-A314 Assign a Name to a Port](#)" task. If not, continue with Step 4.
3. From the View menu, choose **Go to Network View**.
4. Click the **Circuits** tab, then click **Create**.
5. In the Circuit Creation dialog box, complete the following fields:
 - ◆ Circuit Type-Choose **STS**. STS cross-connects will carry the DS-3 or EC-1 circuit across the ONS 15454 network.
 - ◆ Number of Circuits-Enter the number of DS-3 or EC-1 circuits that you want to create. The default is 1.
 - ◆ Auto-ranged-(Automatically routed circuits only) If you entered more than 1 in the Number of Circuits field, uncheck this box. (The box is unavailable if only one circuit is entered in the Number of Circuits field.)
6. Click **Next**.
7. Define the circuit attributes ([Figure 6-1](#)):
 - ◆ Name-Assign a name to the circuit. The name can be alphanumeric and up to 48 characters (including spaces). Circuit names should be 43 characters or less if you want the ability to create monitor circuits. If you leave this field blank, CTC assigns a default name to the circuit.
 - ◆ Size-For circuits on the DS3i-N-12 card, choose **STS-3c**. This sets a port group for Ports 1, 4, 7, and 10 using three ports at any given time. For VT2 circuits on the EC1 card, choose **VT2**. For all other circuits, choose **STS-1**.
 - ◆ Bidirectional-Leave this field checked (default).
 - ◆ Create cross-connects only (TL1-like)-Check this box if you want to create one or more cross-connects to complete a signal path for TL1-generated circuits. If you check this box, VT tunnels and Ethergroup sources and destinations are unavailable.
 - ◆ State-Choose the administrative state to apply to all of the cross-connects in a circuit:
 - ◇ IS-Puts the circuit cross-connects in the IS-NR service state.
 - ◇ OOS,DSBLD-Puts the circuit cross-connects in the OOS-MA,DSBLD service state. Traffic is not passed on the circuit.
 - ◇ IS,AINS-Puts the circuit cross-connects in the OOS-AU,AINS service state and suppresses alarms and conditions. When the connections receive a valid signal, the service state automatically changes to IS-NR.
 - ◇ OOS,MT-Puts the circuit cross-connects in the OOS-MA,MT service state. The maintenance state does not interrupt traffic flow; it suppresses alarms and conditions and allows loopbacks to be performed on the circuit. Use OOS,MT for circuit testing or to suppress circuit alarms temporarily. Change the administrative state to IS; IS,AINS; or OOS,DSBLD when testing is complete. See the "[DLP-A230 Change a Circuit Service State](#)" task.
 For additional information about circuit service states, refer to the "Circuits and Tunnels" chapter in the *Cisco ONS 15454 Reference Manual*.
 - ◆ Apply to drop ports-Check this check box if you want to apply the administrative state chosen in the State field to the circuit source and destination ports. CTC applies the administrative state to the ports only if the circuit bandwidth is the same as the port bandwidth or, if the port bandwidth is larger than the circuit, the circuit must be the first circuit to use the port. If not, a Warning dialog box displays the ports where the administrative state could not be applied. If the check box is unchecked, CTC does not apply

the administrative state to the source and destination ports.

Note: If ports managed into the IS administrative state are not receiving signals, loss of signal alarms are generated and the port service state transitions to OOS-AU,FLT.

- Protected Drops-Check this check box if you want the circuit routed to protect drops only, that is, to ONS 15454 cards that are in 1:1, 1:N, 1+1, or optimized 1+1 protection. If you check this check box, CTC provides only protected cards as source and destination choices.

8. If the circuit will be routed on a path protection configuration, complete the "[DLP-A218 Provision Path Protection Selectors](#)" task.
9. Click **Next**.
10. Complete the "[DLP-A510 Provision a DS-3 Circuit Source and Destination](#)" task.
11. In the Circuit Routing Preferences area ([Figure 6-5](#)), uncheck **Route Automatically**. When Route Automatically is not selected, the Using Required Nodes/Spans, Review Route Before Circuit Creation, and VT-DS3 Mapped Conversion check boxes are unavailable.
12. To set the circuit path protection, complete one of the following:
 - To route the circuit on a protected path, leave **Fully Protected Path** checked and continue with Step 13. Fully protected paths might or might not have path protection path segments (with primary and alternate paths), and the path diversity options apply only to path protection path segments, if any exist.
 - To create an unprotected circuit, uncheck **Fully Protected Path** and continue with Step 17.
 - To route the circuit on a BLSR protection channel, if available, uncheck **Fully Protected Path**, check **Protection Channel Access**, click **Yes** in the Warning dialog box, then continue with Step 17.

Caution! Circuits routed on BLSR protection channels are not protected and are preempted during BLSR switches.
13. If you selected Fully Protected Path in Step 12 and the circuit will be routed on a path protection configuration, choose one of the following:
 - Nodal Diversity Required-Ensures that the primary and alternate paths within the path protection portions of the complete circuit path are nodally diverse.
 - Nodal Diversity Desired-Specifies that node diversity is preferred, but if node diversity is not possible, CTC creates fiber-diverse paths for the path protection portion of the complete circuit path.
 - Link Diversity Only-Specifies that only fiber-diverse primary and alternate paths for path protection portions of the complete circuit path are needed. The paths might be node-diverse, but CTC does not check for node diversity.
14. If you selected Fully Protected Path in Step 12 and the circuit will be routed on a path protection DRI or BLSR DRI, click the **Dual Ring Interconnect** check box.
15. Click **Next**. In the Route Review/Edit area, node icons appear for you to route the circuit manually. If you checked Dual Ring Interconnect for BLSR, continue with Step 16. If not, continue with Step 17.
16. Complete the "[DLP-A564 Configure a Manually Routed BLSR DRI](#)" task.
17. In the Route Review and Edit area, node icons appear so you can route the circuit manually. The green arrows pointing from the selected node to other network nodes indicate spans that are available for routing the circuit.
18. Complete the "[DLP-A96 Provision a DS-1 or DS-3 Circuit Route](#)" task for the DS-3 or EC-1 you are creating.
19. Click **Finish**.

20. If you entered more than 1 in the Number of Circuits field on the Circuit Creation dialog box, the Circuit Creation dialog box appears so you can create the remaining circuits. Repeat Steps 5 through 19 for each additional circuit.
21. When all the circuits are created, the main Circuits window appears. Verify that the circuits you created appear in the window.
22. Complete the [NTP-A135 Test Electrical Circuits](#). Skip this step if you built a test circuit.

Stop. You have completed this procedure.

NTP-A186 Create a Unidirectional DS-3 or EC-1 Circuit with Multiple Drops

Purpose	This procedure creates a unidirectional DS-3 or EC-1 circuit with multiple drops.
Tools/Equipment	For VT2 circuits, the following cards must be installed at the circuit source and destination nodes: XC-VXC-10G and EC1.
Prerequisite Procedures	NTP-A127 Verify Network Turn Up
Required/As Needed	As needed
Onsite/Remote	Onsite or remote
Security Level	Provisioning or higher

1. Complete the "[DLP-A60 Log into CTC](#)" task at the node where you will create the circuit. If you are already logged in, continue with Step 2.
2. If you want to assign a name to the circuit source and destination ports before you create the circuit, complete the "[DLP-A314 Assign a Name to a Port](#)" task. If not, continue with Step 3.
3. From the View menu, choose **Go to Network View**.
4. Click the **Circuits** tab, then click **Create**.
5. In the Circuit Creation dialog box, complete the following fields:
 - ◆ Circuit Type-Choose **STS**.
 - ◆ Number of Circuits-Leave the default unchanged (1).
 - ◆ Auto-ranged-Unavailable when the Number of Circuits field is 1.
6. Click **Next**.
7. Define the circuit attributes ([Figure 6-6](#)):
 - ◆ Name-Assign a name to the circuit. The name can be alphanumeric and up to 48 characters (including spaces). Circuit names should be 43 characters or less if you want the ability to create monitor circuits. If you leave the field blank, CTC assigns a default name to the circuit.
 - ◆ Size-For circuits on the DS3i-N-12 card, choose **STS-3c**. For VT2 circuits on the EC1 card, choose **VT2**. For all other circuits, choose **STS-1**.
 - ◆ Bidirectional-Uncheck for this circuit.
 - ◆ Create cross-connects only (TL1-like)-Check this box if you want to create one or more cross-connects to complete a signal path for TL1-generated circuits. If you check this box, VT tunnels and Ethergroup sources and destinations are unavailable.
 - ◆ State-Choose the administrative state to apply to all of the cross-connects in a circuit:
 - ◇ IS-Puts the circuit cross-connects in the IS-NR service state.
 - ◇ OOS,DSBLD-Puts the circuit cross-connects in the OOS-MA,DSBLD service state. Traffic is not passed on the circuit.
 - ◇ IS,AINS-Puts the circuit cross-connects in the OOS-AU,AINS service state and suppresses alarms and conditions. When the connections receive a valid signal, the service state automatically changes to IS-NR.

◇ OOS,MT-Puts the circuit cross-connects in the OOS-MA,MT service state. The maintenance state does not interrupt traffic flow; it suppresses alarms and conditions and allows loopbacks to be performed on the circuit. Use OOS,MT for circuit testing or to suppress circuit alarms temporarily. Change the administrative state to IS; IS,AINS; or OOS,DSBLD when testing is complete. See the "[DLP-A230 Change a Circuit Service State](#)" task.

For additional information about circuit service states, refer to the "Circuits and Tunnels" chapter in the *Cisco ONS 15454 Reference Manual*.

- ◆ Apply to drop ports-Check this check box if you want to apply the administrative state chosen in the State field to the circuit source and destination ports. CTC applies the administrative state to the ports only if the circuit bandwidth is the same as the port bandwidth or, if the port bandwidth is larger than the circuit, the circuit must be the first circuit to use the port. If not, a Warning dialog box displays the ports where the administrative state could not be applied. If the check box is unchecked, CTC does not apply the administrative state to the source and destination ports.

Note: If ports managed into the IS administrative state are not receiving signals, loss of signal alarms are generated and the port service state transitions to OOS-AU,FLT.

- Protected Drops-Check this check box if you want the circuit routed to protect drops only, that is, to ONS 15454 cards that are in 1:1, 1:N, 1+1, or optimized 1+1 protection. If you check this check box, CTC provides only protected cards as source and destination choices.

Figure 6-6: Setting Circuit Attributes for a Unidirectional DS-3 or EC-1 Circuit

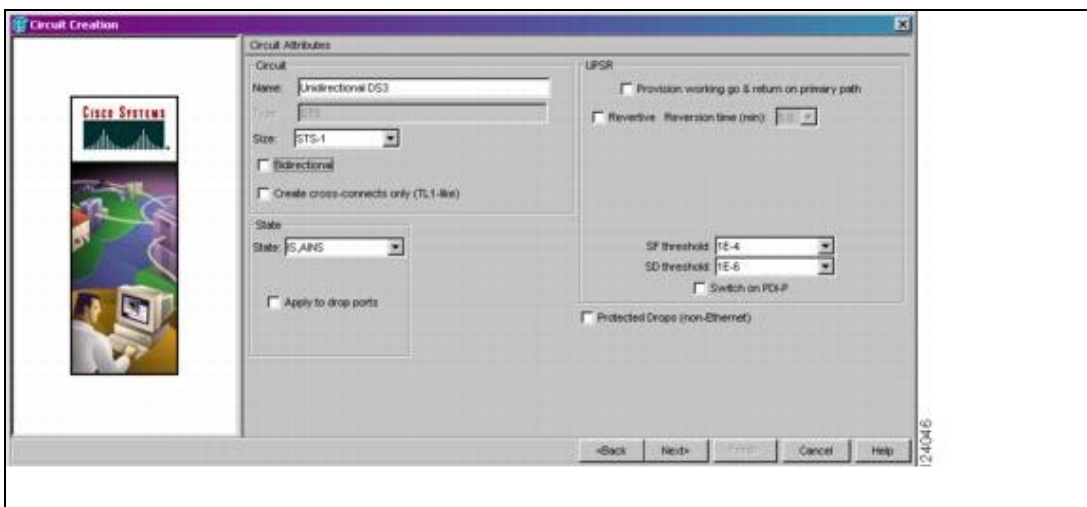

8. If the circuit will be routed on a path protection configuration, complete the "[DLP-A218 Provision Path Protection Selectors](#)" task.
9. Click **Next**.
10. Complete the "[DLP-A510 Provision a DS-3 Circuit Source and Destination](#)" task.
11. Uncheck **Route Automatically**. When **Route Automatically** is not selected, the **Using Required Nodes/Spans**, **Review Route Before Circuit Creation**, and **VT-DS3 Mapped Conversion** check boxes are unavailable.
12. To set the circuit path protection, complete one of the following:
 - To route the circuit on a protected path, leave **Fully Protected Path** checked and continue with Step 13. Fully protected paths might or might not have path protection path segments (with primary and alternate paths), and the path diversity options apply only to path protection path segments, if any exist.

- To create an unprotected circuit, uncheck **Fully Protected Path** and continue with Step 15.
- To route the circuit on a BLSR protection channel, if available, uncheck **Fully Protected Path**, check **Protection Channel Access**, click **Yes** in the Warning dialog box, then continue with Step 15.

Caution! Circuits routed on BLSR protection channels are not protected and are preempted during BLSR switches.

13. If you selected Fully Protected Path in Step 12 and the circuit will be routed on a path protection configuration, choose one of the following:
 - Nodal Diversity Required-Ensures that the primary and alternate paths within the path protection portions of the complete circuit path are nodally diverse.
 - Nodal Diversity Desired-Specifies that node diversity is preferred, but if node diversity is not possible, CTC creates fiber-diverse paths for the path protection portion of the complete circuit path.
 - Link Diversity Only-Specifies that only fiber-diverse primary and alternate paths for path protection portions of the complete circuit path are needed. The paths might be node-diverse, but CTC does not check for node diversity.
14. If you selected Fully Protected Path in Step 12 and the circuit will be routed on a BLSR DRI or path protection DRI, check the **Dual Ring Interconnect** check box.
15. Click **Next**. In the Route Review/Edit area, node icons appear for you to route the circuit manually. If you checked Dual Ring Interconnect for BLSR, continue with Step 16. If not, continue with Step 17.
16. Complete the "[DLP-A564 Configure a Manually Routed BLSR DRI](#)" task.
17. Complete the "[DLP-A96 Provision a DS-1 or DS-3 Circuit Route](#)" task for the DS-3 or EC-1 you are creating.
18. Click **Finish**. After completing the circuit, the Circuits window appears.
19. In the Circuits window, click the circuit that you want to route to multiple drops. The Delete, Edit, and Search radio buttons become active.
20. Click **Edit**. The Edit Circuit window appears with the General tab selected. All nodes in the DCC network appear on the network map. Circuit source and destination information appears under the source and destination nodes. To see a detailed view of the circuit, click **Show Detailed Map**. You can rearrange the node icons by selecting the node with the left mouse button while simultaneously pressing **Ctrl**, then dragging the icon to the new location.
21. In the Edit Circuit dialog box, click the **Drops** tab. A list of existing drops appears.
22. Click **Create**.
23. In the Define New Drop dialog box, define the new drop:
 1. Node-Choose the target node for the circuit drop.
 2. Slot-Choose the target card and slot.
 3. Port, STS-Choose the port and/or STS from the Port and STS drop-down lists. The card selected in Step b determines whether port, STS, or both appear. See [Table 6-2](#) for a list of options.
 4. The routing preferences for the new drop match those of the original circuit. However, if the following options are available, you can modify them:
 - If the original circuit was routed on a protected path protection path, you can change the nodal diversity options: Nodal Diversity Required, Nodal Diversity Desired, or Link Diversity Only. See Step 13 for option descriptions.
 - If the original circuit was not routed on a protected path, the Protection Channel Access option is available. See Step 12 for a description of the PCA option.

5. If you want to change the circuit state, choose the circuit state from the Target Circuit Admin State drop-down list. The state chosen applies to the entire circuit.
 6. Check **Apply to drop ports** if you want to apply the state chosen in the Target Circuit Admin State to the circuit source and destination drops. For the requirements necessary to apply a service state to drop ports, refer to the *Cisco ONS 15454 Reference Manual*.
 7. Click **Finish**. The new drop appears in the Drops list.
24. If you need to create additional drops for the circuit, repeat Steps 22 and 23 to create the additional drops.
 25. Click **Close**. The Circuits window appears.
 26. Verify that the new drops appear in the Destination column for the circuit you edited. If they do not appear, repeat Steps 22 through 25, making sure that all options are provisioned correctly.
 27. Complete the [NTP-A135 Test Electrical Circuits](#). Skip this step if you built a test circuit.

Stop. You have completed this procedure.

NTP-A133 Create an Automatically Routed VT Tunnel

Purpose	This procedure creates an automatically routed VT tunnel from source to destination nodes.
Tools/Equipment	None
Prerequisite Procedures	NTP-A127 Verify Network Turn Up
Required/As Needed	As needed
Onsite/Remote	Onsite or remote
Security Level	Provisioning or higher

Note: This procedure requires the use of automatic routing. Automatic routing is not available if both the Automatic Circuit Routing NE default and the Network Circuit Automatic Routing Overridable NE default are set to FALSE. For a full description of these defaults see the "Network Element Defaults" appendix in the Cisco ONS 15454 Reference Manual.

Note: VT tunnels allow VT circuits to pass through intermediary ONS 15454s without consuming VT matrix resources on the cross-connect card. VT tunnels can carry 28 VT1.5 circuits. In general, creating VT tunnels is a good idea if you are creating many VT circuits from the same source and destination. Refer to the "Circuits and Tunnels" chapter in the *Cisco ONS 15454 Reference Manual* for more information.

1. Complete the ["DLP-A60 Log into CTC"](#) task at the node where you want to create the VT tunnel. If you are already logged in, continue with Step 2.
2. If you want to assign a name to the tunnel source and destination ports before you create the circuit, complete the ["DLP-A314 Assign a Name to a Port"](#) task. If not, continue with Step 3.
3. From the View menu, choose **Go to Network View**.
4. Click the **Circuits** tab, then click **Create**.
5. In the Circuit Creation dialog box, choose **VT Tunnel** from the Circuit Type list.
6. Click **Next**.
7. Define the circuit attributes ([Figure 6-7](#)):
 - ◆ Name-Assign a name to the VT tunnel. The name can be alphanumeric and up to 48 characters (including spaces). Circuit names should be 43 characters or less if you want the ability to create monitor circuits. If you leave the field blank, CTC assigns a default name to the tunnel.
 - ◆ Size-Unavailable for VT tunnels.
 - ◆ Bidirectional-Unavailable for VT tunnels.
 - ◆ State-Choose the administrative state to apply to all of the cross-connects in the VT tunnel:
 - ◇ IS-Puts the circuit cross-connects in the IS-NR service state.

- ◇ OOS,DSBLD-Puts the circuit cross-connects in the OOS-MA,DSBLD service state. Traffic is not passed on the circuit.
- ◇ IS,AINS-Puts the circuit cross-connects in the OOS-AU,AINS service state and suppresses alarms and conditions. When the connections receive a valid signal, the service state automatically changes to IS-NR.
- ◇ OOS,MT-Puts the circuit cross-connects in the OOS-MA,MT service state. The maintenance state does not interrupt traffic flow; it suppresses alarms and conditions and allows loopbacks to be performed on the circuit. Use OOS,MT for circuit testing or to suppress circuit alarms temporarily. Change the administrative state to IS; IS,AINS; or OOS,DSBLD when testing is complete. See the "[DLP-A230 Change a Circuit Service State](#)" task.

Note: A VT tunnel automatically transitions into the IS service state after a VT circuit is created.

For additional information about circuit service states, refer to the "Circuits and Tunnels" chapter in the *Cisco ONS 15454 Reference Manual*.

Apply to drop ports-Unavailable for VT tunnels.

Figure 6-7: Setting Attributes for a VT Tunnel

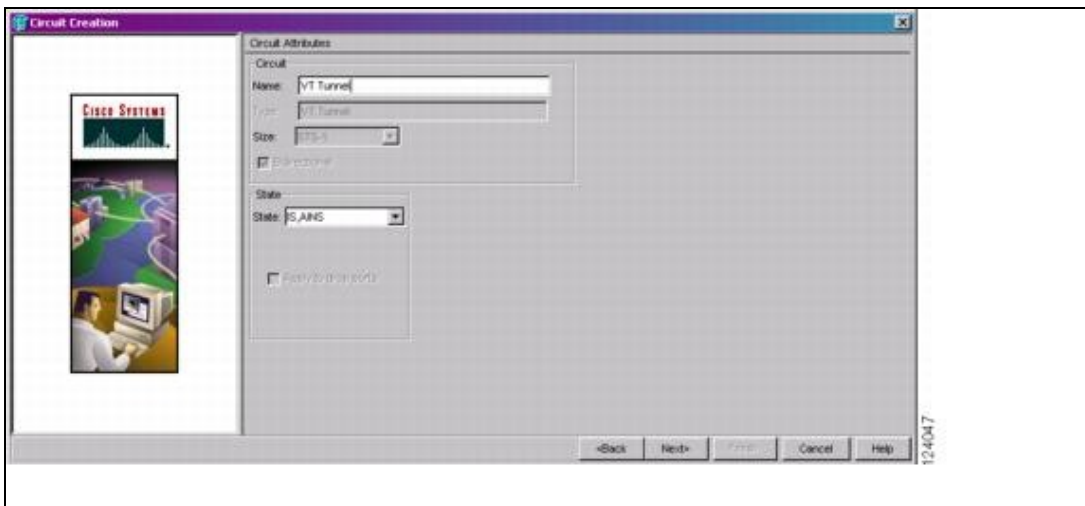

8. Click **Next**.
9. In the Circuit Source area, choose the node where the VT tunnel will originate from the Node drop-down list.
10. Click **Next**.
11. In the Circuit Destination area, choose the node where the VT tunnel will terminate from the Node drop-down list.
12. Click **Next**.
13. In the Circuit Routing Preferences area, choose **Route Automatically**. Two options are available; choose either, both, or none based on your preferences.
 - Using Required Nodes/Spans-Check this check box to specify nodes and spans to include or exclude in the CTC-generated tunnel route.
 - Including nodes and spans for a circuit ensures that those nodes and spans are in the working path of the circuit (but not the protect path). Excluding nodes and spans ensures that the nodes and spans are not in the working or protect path of the circuit.
 - Review Route Before Creation-Check this check box to review and edit the VT tunnel route before the circuit is created. Proceed to Step 15.
14. If you selected Using Required Nodes/Spans in Step 13:

1. Click **Next**.
 2. In the Circuit Route Constraints area, click a span on the VT tunnel map.
 3. Click **Include** to include the node or span in the VT tunnel. Click **Exclude** to exclude the node or span from the VT tunnel. The order in which you choose included nodes and spans sets the VT tunnel sequence. Click spans twice to change the circuit direction.
 4. Repeat Substeps 2 and 3 for each node or span you wish to include or exclude.
 5. Review the VT tunnel route. To change the tunnel routing order, choose a node in the Required Nodes/Lines or Excluded Nodes Links lists, then click the **Up** or **Down** buttons to change the tunnel routing order. Click **Remove** to remove a node or span. Proceed to Step 16.
15. If you selected Review Route Before Creation in Step 13:
1. Click **Next**.
 2. Review the tunnel route. To add or delete a tunnel span, choose a node on the tunnel route. Blue arrows show the tunnel route. Green arrows indicate spans that you can add. Click a span arrowhead, then click **Include** to include the span or **Remove** to remove the span.
 3. If the provisioned tunnel does not reflect the routing and configuration you want, click **Back** to verify and change tunnel information.
16. Click **Finish**. The Circuits window appears.
17. Verify that the tunnel you just created appears in the circuits list. VT tunnels are identified by VTT in the Type column.

Stop. You have completed this procedure.

NTP-A134 Create a Manually Routed VT Tunnel

Purpose	This procedure creates a manually routed VT tunnel from source to destination nodes.
Tools/Equipment	None
Prerequisite Procedures	NTP-A127 Verify Network Turn Up
Required/As Needed	As needed
Onsite/Remote	Onsite or remote
Security Level	Provisioning or higher

Note: VT tunnels allow VT circuits to pass through intermediary ONS 15454s without consuming VT matrix resources on the cross-connect card. VT tunnels can carry 28 VT1.5 circuits. In general, creating VT tunnels is a good idea if you are creating many VT circuits from the same source and destination. Refer to the "Circuits and Tunnels" chapter in the *Cisco ONS 15454 Reference Manual* for more information.

1. Complete the "[DLP-A60 Log into CTC](#)" task [at the node where you will create the VT tunnel. If you are already logged in, continue with Step 2.
2. If you want to assign a name to the tunnel source and destination ports before you create the circuit, complete the "[DLP-A314 Assign a Name to a Port](#)" task. If not, continue with Step 3.
3. From the View menu, choose **Go to Network View**.
4. Click the **Circuits** tab, then click **Create**.
5. In the Circuit Creation dialog box, choose **VT Tunnel** from the Circuit Type list.
6. Click **Next**.
7. Define the circuit attributes ([Figure 6-7](#)):
 - ◆ Name-Assign a name to the VT tunnel. The name can be alphanumeric and up to 48 characters (including spaces). Circuit names should be 43 characters or less if you want the ability to create monitor circuits. If you leave the field blank, CTC assigns a default name to the tunnel.

- ◆ Size-Unavailable for VT tunnels.
- ◆ Bidirectional-Unavailable for VT tunnels.
- ◆ State-Choose the administrative state to apply to all of the cross-connects in the VT tunnel:
 - ◇ IS-Puts the circuit cross-connects in the IS-NR service state.
 - ◇ OOS,DSBLD-Puts the circuit cross-connects in the OOS-MA,DSBLD service state. Traffic is not passed on the circuit.
 - ◇ IS,AINS-Puts the circuit cross-connects in the OOS-AU,AINS service state and suppresses alarms and conditions. When the connections receive a valid signal, the service state automatically changes to IS-NR.
 - ◇ OOS,MT-Puts the circuit cross-connects in the OOS-MA,MT service state. The maintenance state does not interrupt traffic flow; it suppresses alarms and conditions and allows loopbacks to be performed on the circuit. Use OOS,MT for circuit testing or to suppress circuit alarms temporarily. Change the administrative state to IS; IS,AINS; or OOS,DSBLD when testing is complete. See the "[DLP-A230 Change a Circuit Service State](#)" task.

Note: A VT tunnel automatically transitions into the IS service state after a VT circuit is created.

For additional information about circuit service states, refer to the "Circuits and Tunnels" chapter in the *Cisco ONS 15454 Reference Manual*.

- ◇ Apply to drop ports-Unavailable for VT tunnels.

8. Click **Next**.
9. In the Circuit Source area, choose the node where the VT tunnel will originate from the Node drop-down list.
10. Click **Next**.
11. In the Circuit Destination area, choose the node where the VT tunnel will terminate from the Node drop-down list.
12. Click **Next**.
13. In the Circuit Routing Preferences area, uncheck **Route Automatically**.
14. Click **Next**. In the Route Review and Edit area, node icons appear so you can route the tunnel. The circuit source node is selected. Green arrows pointing from the source node to other network nodes indicate spans that are available for routing the tunnel.
15. Complete the "[DLP-A219 Provision a VT Tunnel Route](#)" task for the tunnel you are creating. The Circuits window appears.
16. Verify that the tunnel you just created appears in the circuits list. VT tunnels are identified by VTT in the Type column.

Stop. You have completed this procedure.

NTP-A187 Create a VT Aggregation Point

Purpose	This procedure creates a VT aggregation point (VAP). VAPs allow multiple DS-1 (VT1.5) circuits to be aggregated on a single STS on an OC-N, EC1, DS3, DS3E, DS3/EC1-48, DS3XM-6, or DS3XM-12 card. VAPs allow multiple VT1.5 circuits to pass through cross-connect cards without utilizing resources on the cross-connect card VT matrix. You also have the option to route the circuit through a portless transmultiplexing interface.
Tools/Equipment	For portless transmultiplexing configurations, a DS3XM-12 card must be installed on a node in the network.
Prerequisite Procedures	NTP-A127 Verify Network Turn Up

Required/As Needed	As needed
Onsite/Remote	Onsite or remote
Security Level	Provisioning or higher

Note: This procedure requires the use of automatic routing. Automatic routing is not available if both the Automatic Circuit Routing NE default and the Network Circuit Automatic Routing Overridable NE default are set to FALSE. For a full description of these defaults see the "Network Element Defaults" appendix in the Cisco ONS 15454 Reference Manual.

Note: VT aggregation points can be created for circuits on BLSR, 1+1, or unprotected nodes. They cannot be created for circuits on path protection nodes.

Note: The maximum number of VAPs that you can create depends on the node protection topology and number of VT1.5 circuits that terminate on the node. Assuming that no other VT1.5 circuits terminate at the node, the maximum number of VAPs that you can terminate at one node is 8 for 1+1 protection and 12 for BLSR protection.

1. Complete the "[DLP-A60 Log into CTC](#)" task at the node where you will create the VT aggregation point. If you are already logged in, continue with Step 2.
2. If you want to assign a name to the tunnel source and destination ports before you create the circuit, complete the "[DLP-A314 Assign a Name to a Port](#)" task. If not, continue with Step 3.
3. From the View menu, choose **Go to Network View**.
4. Click the **Circuits** tab, then click **Create**.
5. In the Circuit Creation dialog box, choose **VT Aggregation Point** from the Circuit Type list.
6. Click **Next**.
7. Define the circuit attributes ([Figure 6-8](#)):
 - ◆ Name-Assign a name to the VT aggregation point. The name can be alphanumeric and up to 48 characters (including spaces). Circuit names should be 43 characters or less if you want the ability to create monitor circuits. If you leave the field blank, CTC assigns a default name to the VAP.
 - ◆ Size-Unavailable for VAPs.
 - ◆ Bidirectional-Unavailable for VAPs.
 - ◆ State-Choose the administrative state to apply to all of the cross-connects in a circuit:
 - ◇ IS-Puts the circuit cross-connects in the IS-NR service state.
 - ◇ OOS,DSBLD-Puts the circuit cross-connects in the OOS-MA,DSBLD service state. Traffic is not passed on the circuit.
 - ◇ IS,AINS-Puts the circuit cross-connects in the OOS-AU,AINS service state and suppresses alarms and conditions. When the connections receive a valid signal, the service state automatically changes to IS-NR.
 - ◇ OOS,MT-Puts the circuit cross-connects in the OOS-MA,MT service state. The maintenance state does not interrupt traffic flow; it suppresses alarms and conditions and allows loopbacks to be performed on the circuit. Use OOS,MT for circuit testing or to suppress circuit alarms temporarily. Change the administrative state to IS; IS,AINS; or OOS,DSBLD when testing is complete. See the "[DLP-A230 Change a Circuit Service State](#)" task.

Note: A VAP automatically transitions into the IS service state after a VT circuit is created.

For additional information about circuit service states, refer to the "Circuits and Tunnels" chapter in the *Cisco ONS 15454 Reference Manual*.

- Apply to drop ports-Uncheck this box.

Figure 6-8: Setting Attributes for a VT Aggregation Point

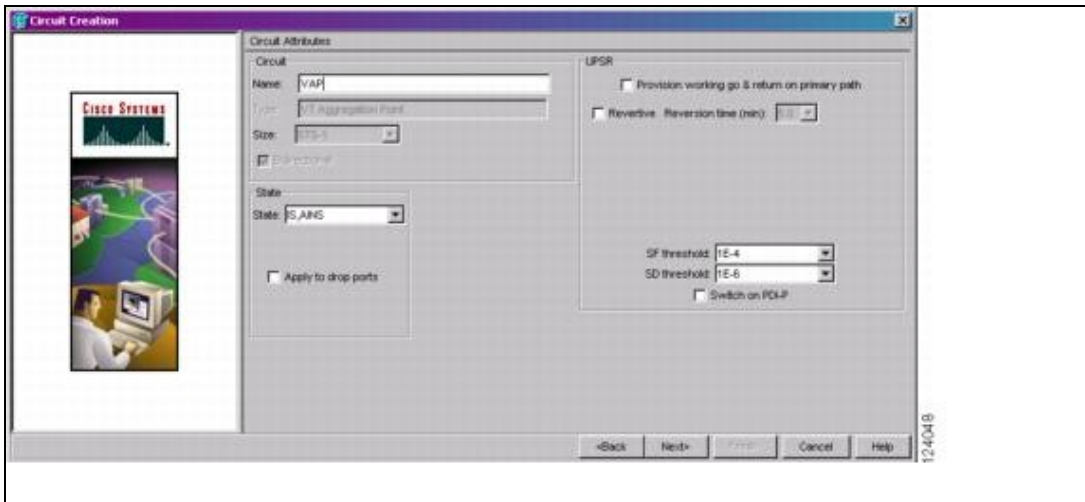

8. Click **Next**.

9. In the Circuit Source area, choose the source node, slot, port, and STS for the VAP. The VAP source is where the DS-1 (VT1.5) circuits will be aggregated into a single STS. The VAP destination is where the DS-1 circuits originate.

1. From the Node drop-down list, choose the node where the VAP will originate.
2. From the Slot drop-down list, choose the slot containing the OC-N, EC1, DS3, DS3E, DS3/EC1-48, DS3XM-6, or DS3XM-12 card where the VAP will originate.
3. Choose either the port or STS:
 - ◆ If you choose an EC1, DS3, DS3E, DS3i-N-12, DS3/EC1-48, DS3XM-6, or DS3XM-12 card, from the Port drop-down list, choose the source port.
 - ◆ If you choose an OC-N card from the STS drop-down list, choose the source STS.

10. Click **Next**.

11. In the Circuit Destination area, choose the node where the VT circuits aggregated by the VAP will terminate from the Node drop-down list.

12. Click **Next**.

13. In the Circuit Routing Preferences area, choose **Route Automatically**. Complete the following, as necessary:

- Using Required Nodes/Spans-Check this check box to specify nodes and spans to include or exclude in the CTC-generated tunnel route.
- Including nodes and spans for a circuit ensures that those nodes and spans are in the working path of the circuit (but not the protect path). Excluding nodes and spans ensures that the nodes and spans are not in the working or protect path of the circuit.
- Review Route Before Creation-Check this check box to review and edit the VT tunnel route before the circuit is created.
- VT-DS3 Mapped Conversion-Check this check box to route the VT tunnel over a portless transmultiplexing interface. This check box will be unavailable if you chose a DS3XM-6 or DS3XM-12 card as the VAP source in Step 9. This check box will be checked and greyed out if you chose a DS3, DS3E, DS3-EC1-48 card as the VAP source in Step 9.

14. If you selected VT-DS3 Mapped Conversion in Step 13, complete the following substeps; otherwise, continue with Step 15:

1. Click **Next**.
2. In the Conversion Circuit Route Constraints area, complete the following:
 - ◆ Node-Choose a node with a DS3XM-12 card installed.

- ◆ Slot-Choose the slot where a DS3XM-12 card is installed.
 - ◆ DS3 Mapped STS-If applicable, choose **Circuit Dest** to indicate that the STS is the circuit destination, or **Circuit Source** to indicate that the STS is the circuit source.
15. If you selected Using Required Nodes/Spans in Step 13:
 1. Click **Next**.
 2. In the Circuit Route Constraints area, click a span on the VAP map.
 3. Click **Include** to include the node or span in the VAP. Click **Exclude** to exclude the node or span from the VAP. The sequence in which you choose the nodes and spans sets the VAP sequence. Click spans twice to change the circuit direction.
 4. Repeat Substeps 2 and 3 for each node or span you wish to include or exclude.
 5. Review the VAP route. To change the tunnel routing order, choose a node in the Required Nodes/Lines or Excluded Nodes Links lists, then click the **Up** or **Down** buttons to change the tunnel routing order. Click **Remove** to remove a node or span.
 16. If you selected Review Route Before Creation in Step 13:
 1. Click **Next**.
 2. Review the tunnel route. To add or delete a tunnel span, choose a node on the tunnel route. Blue arrows show the tunnel route. Green arrows indicate spans that you can add. Click a span arrowhead, then click **Include** to include the span or **Remove** to remove the span.
 3. If the provisioned tunnel does not reflect the routing and configuration you want, click **Back** to verify and change tunnel information.
 17. Click **Finish**. The Circuits window appears.
 18. Verify that the VAP you just created appears in the circuits list. VAPs are identified in the Type column. The VAP tunnel automatically transitions into the IS-NR service state.

Stop. You have completed this procedure.

NTP-A135 Test Electrical Circuits

Purpose	This procedure tests DS-1 and DS-3 or EC-1 circuits.
Tools/Equipment	A test set and all appropriate cables
Prerequisite Procedures	<p>This procedure assumes that you completed a facility loopback tests on the fibers and cables from the source and destination ONS 15454s to the digital signal cross-connect (DSX), and that you created a circuit using one of the following procedures:</p> <p>NTP-A139 Create a Half Circuit on a BLSR or 1+1 Node</p> <p>NTP-A140 Create a Half Circuit on a Path Protection Node</p> <p>NTP-A181 Create an Automatically Routed DS-1 Circuit</p> <p>NTP-A182 Create a Manually Routed DS-1 Circuit</p> <p>NTP-A183 Create a Unidirectional DS-1 Circuit with Multiple Drops</p> <p>NTP-A184 Create an Automatically Routed DS-3 or EC-1 Circuit</p> <p>NTP-A185 Create a Manually Routed DS-3 or EC-1 Circuit</p> <p>NTP-A186 Create a Unidirectional DS-3 or EC-1 Circuit with Multiple Drops</p>
Required/As Needed	Required

Onsite/Remote	Onsite
Security Level	Provisioning or higher

1. Complete the "DLP-A60 Log into CTC" task at the node where you want to test the electrical circuits. If you are already logged in, continue with Step 2.
2. From the View menu, choose **Go to Network View**.
3. Click the **Circuits** tab.
4. Complete the "DLP-A230 Change a Circuit Service State" task to set the circuit and circuit ports to the maintenance service state (OOS-MA,MT). Take note of the original state because you will return the circuit to that state later.
5. Set the source and destination DS1 or DS3 card line length:
 1. In network view, double-click the source node.
 2. Double-click the circuit source card and click the **Provisioning > Line** tabs.
 3. From the circuit source port Line Length drop-down list, choose the line length for the distance (in feet) between the DSX (if used) or circuit termination point and the source ONS 15454.
 4. Click **Apply**.
 5. From the View menu, choose **Go to Network View**.
 6. Repeat Substeps 1 through 5 for the destination port line length.
6. Attach loopback cables to the circuit destination card:
 1. Verify the integrity of the loopback cable by looping the test set transmit (Tx) connector to the test set receive (Rx) connector. If the test set does not run error-free, check the cable for damage and check the test set to make sure it is set up correctly before going to Substep 2.
 2. Attach the loopback cable to the port you are testing. Connect the Tx connector to the Rx connector of the port.
7. Attach loopback cables to the circuit source node:
 1. Verify the integrity of loopback cable by looping the test set Tx connector to the test set Rx connector. If the test set does not run error-free, check the cable for damage and check the test set to make sure it is set up correctly before going to Substep 2.
 2. Attach the loopback cable to the port you are testing. Connect the test set to the circuit source port. Connect the Tx port of the test set to the circuit Rx port, and the test set Rx port to the circuit Tx port.
8. Configure the test set for the ONS 15454 card that is the source of the circuit you are testing:
 - ◆ DS-1-If you are testing an unmultiplexed DS-1, you must have a DSX-1 page or a direct DS-1 interface into the ONS 15454. Set the test set for DS-1. For information about configuring your test set, consult your test set user guide.
 - ◆ DS-3-If you are testing a clear channel DS-3, you must have a DSX-3 page or a direct DS-3 interface into the ONS 15454. Set the test set for clear channel DS-3. For information about configuring your test set, consult your test set user guide.
 - ◆ DS3XM-If you are testing a DS-1 circuit on a DS3XM-6 or DS3XM-12 card you must have a DSX-3 page or a direct DS-3 interface to the ONS 15454. Set the test set for a multiplexed DS-3. After you choose multiplexed DS-3, choose the DS-1 to test on the multiplexed DS-3. For information about configuring your test set, consult your test set user guide.
 - ◆ EC-1-If you are testing a DS-1 on an EC1 card, you must have a DSX-3 page or a direct DS-3 interface to the ONS 15454. Set the test set for an STS-1. After you choose STS-1, choose the DS-1 to test the STS-1. For information about configuring your test set, consult your test set user guide.
9. Verify that the test set shows a clean signal. If a clean signal does not appear, repeat Steps 2 through 8 to make sure the test set and cabling is configured correctly.
10. Inject errors from the test set. Verify that the errors appear at the source and destination nodes.
11. Clear the performance monitoring (PM) counts for the ports that you tested. See the "DLP-A349 Clear Selected PM Counts" task for instructions.

12. Complete the "[DLP-A230 Change a Circuit Service State](#)" task to return the circuit and circuit ports to the service state they were in at the beginning of the test.
13. Perform the protection switch test appropriate to the SONET topology:
 - ◆ For path protection configurations, complete the "[DLP-A94 Path Protection Configuration Protection Switching Test](#)" task.
 - ◆ For BLSRs, complete the "[DLP-A91 BLSR Switch Test](#)" task.
14. Perform a bit error rate test (BERT) for 12 hours or follow your site requirements for length of time. For information about configuring your test set for a BERT, see your test set user guide.
15. After the BERT is complete, print the results or save them to a disk for future reference. For information about printing or saving test results, see your test set user guide.

Stop. You have completed this procedure.

NTP-A343 Create an Automatically Routed Optical Circuit

Purpose	This procedure creates an automatically routed bidirectional or unidirectional optical circuit, including STS-1 and concatenated STS-3c, STS-6c, STS-9c, STS-12c, STS-18c, STS-24c, STS-36c, STS-48c, and STS-192c speeds.
Tools/Equipment	OC-N cards and all Ethernet cards, except E-Series cards. For a G-Series circuit, a G-Series card or ML-Series card must be installed at the other end of the circuit. For VT2 circuits, the XC-VXC-10G card must be installed at the circuit source and destination nodes.
Prerequisite Procedures	NTP-A127 Verify Network Turn Up
Required/As Needed	As needed
Onsite/Remote	Onsite or remote
Security Level	Provisioning or higher

Note: This procedure requires the use of automatic routing. Automatic routing is not available if both the Automatic Circuit Routing NE default and the Network Circuit Automatic Routing Overridable NE default are set to FALSE. For a full description of these defaults see the "Network Element Defaults" appendix in the Cisco ONS 15454 Reference Manual.

1. Complete the "[DLP-A60 Log into CTC](#)" task at the node where you will create the circuit. If you are already logged in, continue with Step 2.
2. If you want to assign a name to the tunnel source and destination ports before you create the circuit, complete the "[DLP-A314 Assign a Name to a Port](#)" task. If not, continue with Step 3.
3. Complete the following as necessary (you can provision Ethernet or packet-over-SONET [POS] ports before or after the STS circuit is created):
 - ◆ To provision Ethernet ports for CE-1000-4 circuits, complete the "[DLP-A509 Provision CE-1000-4 Ethernet Ports](#)" task.
 - ◆ To provision Ethernet ports for CE-100T-8 or CE-MR-10 circuits, complete the "[DLP-A513 Provision CE-100T-8 and CE-MR-10 Ethernet Ports](#)" task.
 - ◆ To provision POS ports for CE-Series circuits, complete the "[DLP-A514 Provision CE-100T-8, CE-1000-4, and CE-MR-10 POS Ports](#)" task.
 - ◆ To enable the G-Series Ethernet ports for G-Series circuits, complete the "[DLP-A222 Provision G-Series Ethernet Ports](#)" task.

- ◆ To provision the card mode for ML-Series cards, complete the "[DLP-A556 Provision the Card Mode for ML-Series Ethernet Cards](#)" task.
 - ◆ To change the default flow control settings for G-Series or CE-1000-4 circuits, complete the "[DLP-A421 Provision G-Series and CE-1000-4 Flow Control Watermarks](#)" task.
4. From the View menu, choose **Go to Network View**.
 5. Click the **Circuits** tab, then click **Create**.
 6. In the Circuit Creation dialog box, complete the following fields:
 - ◆ Circuit Type-Choose **STS**.
 - ◆ Number of Circuits-Enter the number of optical circuits that you want to create. The default is 1. If you are creating multiple circuits with the same source and destination, you can use auto-ranging to create the circuits automatically.
 - ◆ Auto-ranged-This check box is automatically selected when you enter more than 1 in the Number of Circuits field. Leave this check box selected if you are creating multiple optical circuits with the same source and destination and you want CTC to create the circuits automatically. Uncheck the box if you do not want CTC to create the circuits automatically.
 7. Click **Next**.
 8. Define the circuit attributes ([Figure 6-9](#)):
 - ◆ Name-Assign a name to the circuit. The name can be alphanumeric and up to 48 characters (including spaces). Circuit names should be 43 characters or less if you want the ability to create monitor circuits. If you leave the field blank, CTC assigns a default name to the circuit.
 - ◆ Size-Choose the circuit size: VT2, STS-1, STS-3c, STS-6c, STS-9c, STS-12c, STS-18c, STS-24c, STS-36c, STS-48c, or STS-192c. Valid circuit sizes for a G-Series or CE-MR-10 circuit are STS-1, STS-3c, STS6c, STS-9c, STS-12c, STS-24c, and STS-48c.

Note: Restrictions apply to provisioning multiple circuits on a G-Series card when one of the circuit sizes provisioned is STS-24c. Refer to the Cisco ONS 15454 Reference Manual for complete information.

- Bidirectional-Leave checked for this circuit (default).
- Create cross-connects only (TL1-like)-Check this box if you want to create one or more cross-connects to complete a signal path for TL1-generated circuits. If you check this box, VT tunnels and Ethergroup sources and destinations are unavailable.
- State-Choose the administrative state to apply to all of the cross-connects in a circuit:
 - ◇ IS-Puts the circuit cross-connects in the IS-NR service state.
 - ◇ OOS,DSBLD-Puts the circuit cross-connects in the OOS-MA,DSBLD service state. Traffic is not passed on the circuit.
 - ◇ IS,AINS-Puts the circuit cross-connects in the OOS-AU,AINS service state and suppresses alarms and conditions. When the connections receive a valid signal, the service state automatically changes to IS-NR.
 - ◇ OOS,MT-Puts the circuit cross-connects in the OOS-MA,MT service state. The maintenance state does not interrupt traffic flow; it suppresses alarms and conditions and allows loopbacks to be performed on the circuit. Use OOS,MT for circuit testing or to suppress circuit alarms temporarily. Change the administrative state to IS; IS,AINS; or OOS,DSBLD when testing is complete. See the "[DLP-A230 Change a Circuit Service State](#)" task.

For additional information about circuit service states, refer to the "Circuits and Tunnels" chapter in the *Cisco ONS 15454 Reference Manual*.

- ◇ Apply to drop ports-Check this check box if you want to apply the administrative state chosen in the State field to the circuit source and destination ports. CTC applies the administrative state to the ports only if the circuit bandwidth is the same as the port bandwidth or, if the port bandwidth is larger than the circuit, the circuit must be the first

circuit to use the port. If not, a Warning dialog box displays the ports where the administrative state could not be applied. If the check box is unchecked, CTC does not apply the administrative state to the source and destination ports.

Note: If ports managed into the IS administrative state are not receiving signals, loss of signal alarms are generated and the port service state transitions to OOS-AU,FLT.

- ◇ Protected Drops-Check this check box if you want the circuit routed to protected drops only, that is, to ONS 15454 cards that are in 1:1, 1:N, 1+1, or optimized 1+1 protection. If you check this check box, CTC provides only protected cards as source and destination choices.

Figure 6-9: Setting Circuit Attributes for an Optical Circuit

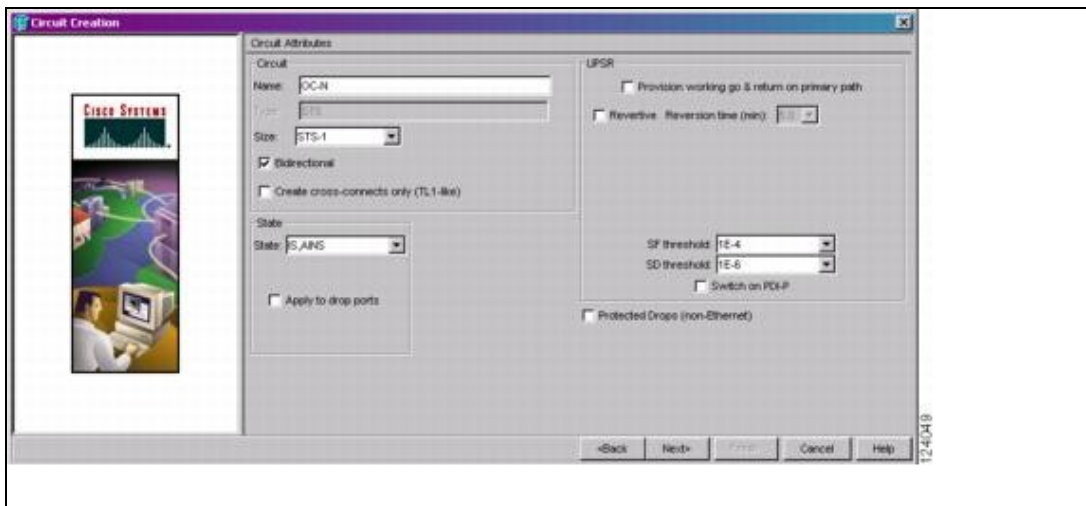

9. If the circuit will be routed on a path protection configuration, complete the "[DLP-A218 Provision Path Protection Selectors](#)" task.
10. Click **Next**.
11. Complete the "[DLP-A97 Provision an OC-N Circuit Source and Destination](#)" task for the optical circuit you are creating.
12. In the Circuit Routing Preferences area ([Figure 6-10](#)), choose **Route Automatically**. Three options are available; choose based on your preferences.
 - Using Required Nodes/Spans-Check this check box to specify nodes and spans to include or exclude in the CTC-generated circuit route. Including nodes and spans for a circuit ensures that those nodes and spans are in the working path of the circuit (but not the protect path). Excluding nodes and spans ensures that the nodes and spans are not in the working or protect path of the circuit.
 - Review Route Before Creation-Check this check box to review and edit the circuit route before the circuit is created.
 - VT-DS3 Mapped Conversion-Check this check box to create a circuit using the portless transmultiplexing interface of the DS3XM-12 card.

Figure 6-10: Setting Circuit Routing Preferences for an Optical Circuit

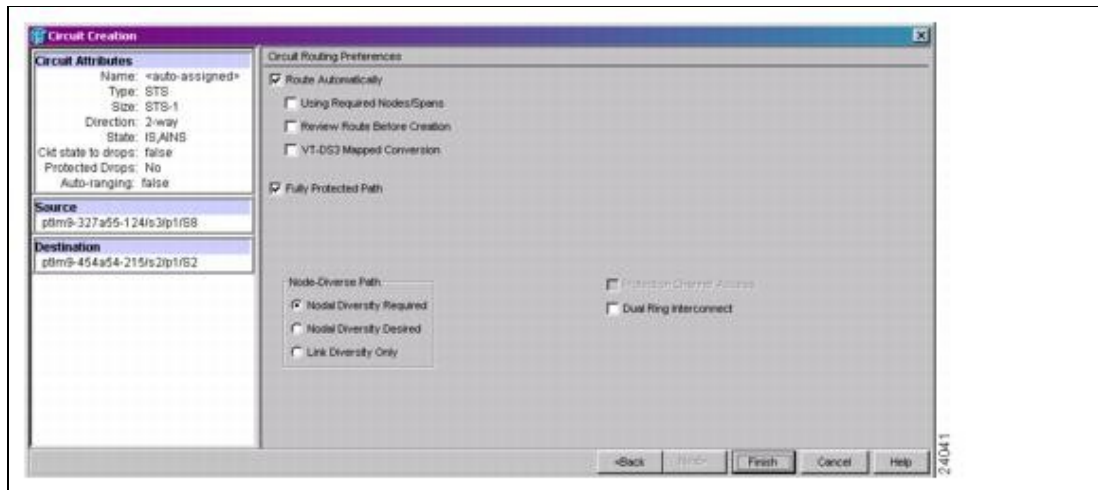

13. To set the circuit path protection, complete one of the following:
 - To route the circuit on a protected path, leave **Fully Protected Path** checked and continue with Step 14. CTC creates a fully protected circuit route based on the path diversity option you choose. Fully protected paths might or might not have path protection path segments (with primary and alternate paths), and the path diversity options apply only to path protection path segments, if any exist.
 - To create an unprotected circuit, uncheck **Fully Protected Path** and continue with Step 16.
 - To route the circuit on a BLSR protection channel, if available, uncheck **Fully Protected Path**, check **Protection Channel Access**, click **Yes** in the Warning dialog box, then continue with Step 16.
14. If you selected Fully Protected Path in Step 13 and the circuit will be routed on a path protection configuration, choose one of the following:
 - Nodal Diversity Required-Ensures that the primary and alternate paths within path protection portions of the complete circuit path are nodally diverse.
 - Nodal Diversity Desired-Specifies that node diversity is preferred, but if node diversity is not possible, CTC creates fiber-diverse paths for the path protection portion of the complete circuit path.
 - Link Diversity Only-Specifies that only fiber-diverse primary and alternate paths for path protection portions of the complete circuit path are needed. The paths might be node-diverse, but CTC does not check for node diversity.
15. If you selected Fully Protected Path in Step 13 and the circuit will be routed on a BLSR DRI or path protection DRI, check the **Dual Ring Interconnect** check box.
16. Click **Next**.
17. If you selected VT-DS3 Mapped Conversion in Step 12, complete the following substeps; otherwise, continue with Step 18:
 1. Click **Next**.
 2. In the Conversion Circuit Route Constraints area, complete the following:
 - Node-Choose a node with a DS3XM-12 card installed.
 - Slot-Choose the slot where a DS3XM-12 card is installed.
 - DS3 Mapped STS-If applicable, choose **Circuit Dest** to indicate that the STS is the circuit destination, or **Circuit Source** to indicate that the STS is the circuit source.
 3. Click **Next**.
18. If you checked Using Required Nodes/Spans in Step 12 or Dual Ring Interconnect for a path protection configuration in Step 15, complete the following substeps. If you checked Dual Ring Interconnect for a BLSR, skip this step and continue with Step 19. If you did not select any of these options, continue with Step 20.

1. In the Circuit Constraints for Automatic Routing area, click a node or span on the circuit map.
 2. Click **Include** to include the node or span in the circuit. Click **Exclude** to exclude the node or span from the circuit. The order in which you choose included nodes and spans is the order in which the circuit is routed. Click spans twice to change the circuit direction.
 3. Repeat Substep 2 for each node or span you wish to include or exclude.
 4. Review the circuit route. To change the circuit routing order, choose a node in the Required Nodes/Lines or Excluded Nodes Links lists and click the **Up** or **Down** buttons to change the circuit routing order. Click **Remove** to remove a node or span.
19. Complete the ["DLP-A563 Configure an Automatically Routed BLSR DRI](#) task.
20. If you selected Review Route Before Creation in [Step 12](#), complete the following substeps; otherwise, continue with Step 21.
1. Click **Next**.
 2. Review the circuit route. To add or delete a circuit span, choose a node on the circuit route. Blue arrows show the circuit route. Green arrows indicate spans that you can add. Click a span arrowhead, then click **Include** to include the span or **Remove** to remove the span.
 3. If the provisioned circuit does not reflect the routing and configuration you want, click **Back** to verify and change circuit information. If the circuit needs to be routed to a different path, see the [NTP-A344 Create a Manually Routed Optical Circuit](#) to assign the circuit route yourself.
21. Click **Finish**. One of the following results occurs if you entered more than 1 in the Number of Circuits field on the Circuit Creation dialog box:
- If you chose Auto-ranged, CTC automatically creates the number of circuits entered in the Number of Circuits field. If auto-ranging cannot complete all the circuits, for example, because sequential ports are unavailable on the source or destination, a dialog box appears. Set the new source or destination for the remaining circuits, then click **Finish** to continue auto-ranging. After completing the circuits, the Circuits window appears.
 - If you did not choose Auto-ranged, the Circuit Creation dialog box appears so you can create the remaining circuits. Repeat Steps 6 through 20 for each additional circuit. After completing the circuits, the Circuits window appears.
22. In the Circuits window, verify that the circuits you created appear in the circuits list.
23. Complete the following as necessary. Skip this step if you built a test circuit.
1. Complete the [NTP-A62 Test Optical Circuits](#).
24. Complete the [NTP-A149 Test G-Series Circuits](#).

Stop. You have completed this procedure.

NTP-A344 Create a Manually Routed Optical Circuit

Purpose	This procedure creates a manually routed, bidirectional or unidirectional, optical circuit, including STS-1 or concatenated STS-3c, STS-6c, STS-9c, STS-12c, STS-24c, STS-48c, or STS-192c speeds.
Tools/Equipment	OC-N cards and all Ethernet cards, except E-Series cards. For a G-Series circuit, a G-Series card or ML-Series card must be installed at the other end of the circuit. For VT2 circuits, the XC-VXC-10G card must be installed at the circuit source and destination nodes.

Prerequisite Procedures	<u>NTP-A127 Verify Network Turn Up</u>
Required/As Needed	As needed
Onsite/Remote	Onsite or remote
Security Level	Provisioning or higher

1. Complete the "DLP-A60 Log into CTC" task at the node where you will create the circuit. If you are already logged in, continue with Step 2.
2. If you want to assign a name to the tunnel source and destination ports before you create the circuit, complete the "DLP-A314 Assign a Name to a Port" task. If not, continue with Step 3.
3. Complete the following as necessary (you can provision Ethernet or POS ports before or after the STS circuit is created):
 - ◆ To provision Ethernet ports for CE-1000-4 circuits, complete the "DLP-A509 Provision CE-1000-4 Ethernet Ports" task.
 - ◆ To provision Ethernet ports for CE-100T-8 or CE-MR-10 circuits, complete the "DLP-A513 Provision CE-100T-8 and CE-MR-10 Ethernet Ports" task.
 - ◆ To provision POS ports for CE-Series circuits, complete the "DLP-A514 Provision CE-100T-8, CE-1000-4, and CE-MR-10 POS Ports" task.
 - ◆ To enable the G-Series Ethernet ports for G-Series circuits, complete the "DLP-A222 Provision G-Series Ethernet Ports" task.
 - ◆ To provision the card mode for ML-Series cards, complete the "DLP-A556 Provision the Card Mode for ML-Series Ethernet Cards" task.
 - ◆ To change the default flow control settings for G-Series or CE-1000-4 circuits, complete the "DLP-A421 Provision G-Series and CE-1000-4 Flow Control Watermarks" task.
4. From the View menu, choose **Go to Network View**.
5. Click the Circuits tab, then click **Create**.
6. In the Circuit Creation dialog box, complete the following fields:
 - ◆ Circuit Type-Choose **STS**.
 - ◆ Number of Circuits-Enter the number of optical circuits that you want to create. The default is 1.
 - ◆ Auto-ranged-(Automatically routed circuits only) If you entered more than 1 in the Number of Circuits field, uncheck this box. (The box is unavailable if only one circuit is entered in the Number of Circuits field.)
7. Click **Next**.
8. Define circuit attributes:
 - ◆ Name-Assign a name to the circuit. The name can be alphanumeric and up to 48 characters (including spaces). Circuit names should be 43 characters or less if you want the ability to create monitor circuits. If you leave the field blank, CTC assigns a default name to the circuit.
 - ◆ Size-Choose the circuit size: VT2, STS-1, STS-3c, STS-6c, STS-9c, STS-12c, STS-18c, STS-24c, STS-36c, STS-48c, or STS-192c. Valid circuit sizes for a G-Series or CE-MR-10 circuit are STS-1, STS-3c, STS6c, STS-9c, STS-12c, STS-24c, and STS-48c.

Note: Restrictions apply to provisioning multiple circuits on a G-Series card when one of the circuit sizes provisioned is STS-24c. Refer to the Cisco ONS 15454 Reference Manual for complete information.

- Bidirectional-Leave checked for this circuit (default).
- Create cross-connects only (TL1-like)-Check this box if you want to create one or more cross-connects to complete a signal path for TL1-generated circuits. If you check this box, VT tunnels and Ethergroup sources and destinations are unavailable.

- State-Choose the administrative state to apply to all of the cross-connects in a circuit:
 - ◆ IS-Puts the circuit cross-connects in the IS-NR service state.
 - ◆ OOS,DSBLD-Puts the circuit cross-connects in the OOS-MA,DSBLD service state. Traffic is not passed on the circuit.
 - ◆ IS,AINS-Puts the circuit cross-connects in the OOS-AU,AINS service state and suppresses alarms and conditions. When the connections receive a valid signal, the service state automatically changes to IS-NR.
 - ◆ OOS,MT-Puts the circuit cross-connects in the OOS-MA,MT service state. The maintenance state does not interrupt traffic flow; it suppresses alarms and conditions and allows loopbacks to be performed on the circuit. Use OOS,MT for circuit testing or to suppress circuit alarms temporarily. Change the administrative state to IS; IS,AINS; or OOS,DSBLD when testing is complete. See the "[DLP-A230 Change a Circuit Service State](#)" task.
- For additional information about circuit service states, refer to the "Circuits and Tunnels" chapter in the *Cisco ONS 15454 Reference Manual*.
- Apply to drop ports-Check this check box if you want to apply the administrative state chosen in the State field to the circuit source and destination ports. CTC applies the administrative state to the ports only if the circuit bandwidth is the same as the port bandwidth or, if the port bandwidth is larger than the circuit, the circuit must be the first circuit to use the port. If not, a Warning dialog box displays the ports where the administrative state could not be applied. If the check box is unchecked, CTC does not apply the administrative state to the source and destination ports.

Note: If ports managed into the IS administrative state are not receiving signals, loss of signal alarms are generated and the port service state transitions to OOS-AU,FLT.
- Protected Drops-Check this check box if you want the circuit routed to protect drops only, that is, to ONS 15454 cards that are in 1:1, 1:N, 1+1, or optimized 1+1 protection. If you check this check box, CTC provides only protected cards as source and destination choices.

9. If the circuit will be routed on a path protection configuration, complete the "[DLP-A218 Provision Path Protection Selectors](#)" task.

10. Click **Next**.

11. Complete the "[DLP-A97 Provision an OC-N Circuit Source and Destination](#)" task for the optical circuit you are creating.

12. In the Circuit Routing Preferences area ([Figure 6-10](#)), uncheck **Route Automatically**.

13. To set the circuit path protection, complete one of the following:

- To route the circuit on a protected path, leave **Fully Protected Path** checked and continue with Step 14.
- To create an unprotected circuit, uncheck **Fully Protected Path** and continue with Step 16.
- To route the circuit on a BLSR protection channel, if available, uncheck **Fully Protected Path**, check **Protection Channel Access**, click **Yes** in the Warning dialog box, then continue with Step 16.
- To create STS around the Ring circuits uncheck **Fully Protected Path**, then continue with Step 16.

Caution! Circuits routed on BLSR protection channels are not protected and are preempted during BLSR switches.

14. If you selected Fully Protected Path in Step 13 and the circuit will be routed on a path protection configuration, choose one of the following:

- Nodal Diversity Required-Ensures that the primary and alternate paths within the path protection portions of the complete circuit path are nodally diverse.
 - Nodal Diversity Desired-Specifies that node diversity is preferred, but if node diversity is not possible, CTC creates fiber-diverse paths for the path protection portion of the complete circuit path.
 - Link Diversity Only-Specifies that only fiber-diverse primary and alternate paths for path protection portions of the complete circuit path are needed. The paths might be node-diverse, but CTC does not check for node diversity.
15. If you selected Fully Protected Path in Step 13 and the circuit will be routed on a BLSR DRI or path protection DRI, check the **Dual Ring Interconnect** check box.
 16. Click **Next**. In the Route Review/Edit area, node icons appear for you to route the circuit manually. If you checked Dual Ring Interconnect for BLSR, continue with Step 17. If not, continue with Step 18.
 17. Complete the "[DLP-A564 Configure a Manually Routed BLSR DRI](#)" task.
 18. Complete the [\[\[ONS 15454 Procedure Guide R8.5.1 -- DLPs A300 to A399#"DLP-A369 Provision an OC-N Circuit Route"](#) task on page 20-53.
 19. Click **Finish**. If the path does not meet the specified path diversity requirement, CTC displays an error message and allows you to change the circuit path. If you entered more than 1 in the Number of Circuits field on the Circuit Creation dialog box, the Circuit Creation dialog box appears after the circuit is created so you can create the remaining circuits. Repeat Steps 6 through 18 for each additional circuit.
 20. When all the circuits are created, the main Circuits window appears. Verify that the circuits you created appear in the window.
 21. Complete the following as necessary. Skip this step if you built a test circuit.
 1. Complete the [NTP-A62 Test Optical Circuits](#).
 22. Complete the [NTP-A149 Test G-Series Circuits](#).

Stop. You have completed this procedure.

NTP-A314 Create a Unidirectional Optical Circuit with Multiple Drops

Purpose	This procedure creates a unidirectional optical circuit with multiple traffic drops (circuit destinations).
Tools/Equipment	For VT2 circuits, the XC-VXC-10G card must be installed at the circuit source and destination nodes.
Prerequisite Procedures	<u>NTP-A127 Verify Network Turn Up</u>
Required/As Needed	As needed
Onsite/Remote	Onsite or remote
Security Level	Provisioning or higher

1. Complete the "[DLP-A60 Log into CTC](#)" task on the node where you will create the circuit. If you are already logged in, continue with Step 2.
2. If you want to assign a name to the tunnel source and destination ports before you create the circuit, complete the "[DLP-A314 Assign a Name to a Port](#)" task. If not, continue with Step 3.
3. From the View menu, choose **Go to Network View**.
4. Click the **Circuits** tab, then click **Create**.
5. In the Circuit Creation dialog box, complete the following fields:
 - ◆ Circuit Type-Choose **STS**.

- ◆ Number of Circuits-Leave the default unchanged (1).
- ◆ Auto-ranged-Unavailable when the Number of Circuits field is 1.

6. Click **Next**.

7. Define circuit attributes ([Figure 6-11](#)):

- ◆ Name-Assign a name to the circuit. The name can be alphanumeric and up to 48 characters (including spaces). Circuit names should be 43 characters or less if you want the ability to create monitor circuits. If you leave the field blank, CTC assigns a default name to the circuit.
- ◆ Size-Choose the circuit size: VT2, STS-1, STS-3c, STS-6c, STS-9c, STS-12c, STS-18c, STS-24c, STS-36c, STS-48c, or STS-192c.
- ◆ Bidirectional-Uncheck this check box for this circuit.
- ◆ Create cross-connects only (TL1-like)-Check this box if you want to create one or more cross-connects to complete a signal path for TL1-generated circuits. If you check this box, VT tunnels and Ethergroup sources and destinations are unavailable.
- ◆ State-Choose the administrative state to apply to all of the cross-connects in a circuit:
 - ◇ IS-Puts the circuit cross-connects in the IS-NR service state.
 - ◇ OOS,DSBLD-Puts the circuit cross-connects in the OOS-MA,DSBLD service state. Traffic is not passed on the circuit.
 - ◇ IS,AINS-Puts the circuit cross-connects in the OOS-AU,AINS service state and suppresses alarms and conditions. When the connections receive a valid signal, the service state automatically changes to IS-NR.
 - ◇ OOS,MT-Puts the circuit cross-connects in the OOS-MA,MT service state. The maintenance state does not interrupt traffic flow; it suppresses alarms and conditions and allows loopbacks to be performed on the circuit. Use OOS,MT for circuit testing or to suppress circuit alarms temporarily. Change the administrative state to IS; IS,AINS; or OOS,DSBLD when testing is complete. See the "[DLP-A230 Change a Circuit Service State](#)" task.

For additional information about circuit service states, refer to the "Circuits and Tunnels" chapter in the *Cisco ONS 15454 Reference Manual*.
- ◆ Apply to drop ports-Check this check box if you want to apply the administrative state chosen in the State field to the circuit source and destination ports. CTC applies the administrative state to the ports only if the circuit bandwidth is the same as the port bandwidth or, if the port bandwidth is larger than the circuit, the circuit must be the first circuit to use the port. If not, a Warning dialog box displays the ports where the administrative state could not be applied. If the check box is unchecked, CTC does not apply the administrative state to the source and destination ports.

Note: If ports managed into the IS administrative state are not receiving signals, loss of signal alarms are generated and the port service state transitions to OOS-AU,FLT.

- Protected Drops-Check this check box if you want the circuit routed to protect drops only, that is, to ONS 15454 cards that are in 1:1, 1:N, 1+1, or optimized 1+1 protection. If you check this check box, CTC provides only protected cards as source and destination choices.

Figure 6-11: Setting Circuit Attributes for a Unidirectional Optical Circuit

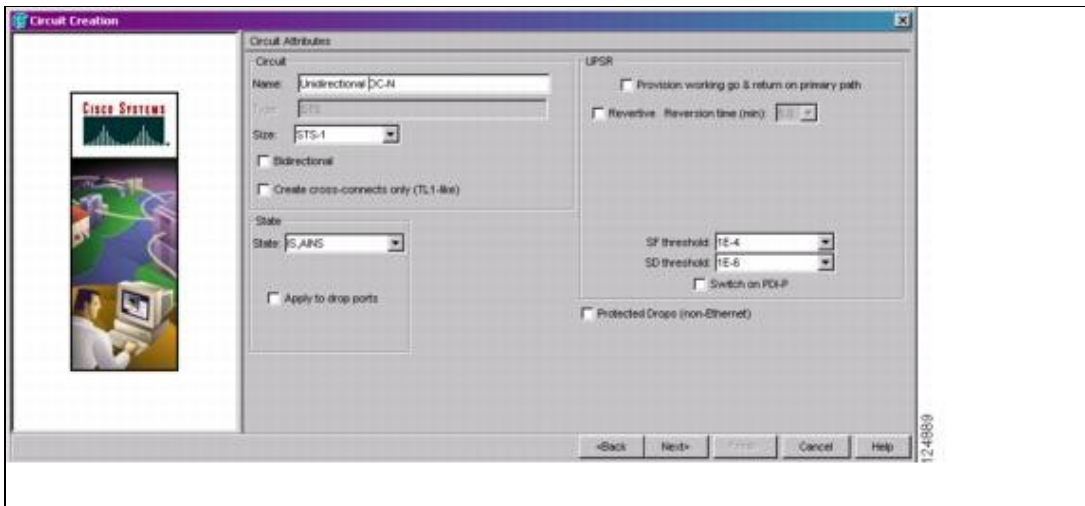

8. If the circuit will be routed on a path protection configuration, complete the "DLP-A218 Provision Path Protection Selectors" task.
9. Click **Next**.
10. Complete the "DLP-A97 Provision an OC-N Circuit Source and Destination" task for the circuit that you are creating.
11. Uncheck **Route Automatically**. When Route Automatically is not selected, the Using Required Nodes/Spans and Review Route Before Circuit Creation check boxes are unavailable.
12. To set the circuit path protection, complete one of the following:

- To route the circuit on a protected path, leave **Fully Protected Path** checked and continue with Step 13. Fully protected paths might or might not have path protection path segments (with primary and alternate paths), and the path diversity options apply only to path protection path segments, if any exist.
- To create an unprotected circuit, uncheck **Fully Protected Path** and continue with Step 15.
- To route the circuit on a BLSR protection channel, if available, uncheck **Fully Protected Path**, check **Protection Channel Access**, click **Yes** in the Warning dialog box, then continue with Step 15.

Caution! Circuits routed on BLSR protection channels are not protected and are preempted during BLSR switches.

13. If you selected Fully Protected Path in Step 12 and the circuit will be routed on a path protection configuration, choose one of the following:
 - Nodal Diversity Required-Ensures that the primary and alternate paths within the path protection portions of the complete circuit path are nodally diverse.
 - Nodal Diversity Desired-Specifies that node diversity is preferred, but if node diversity is not possible, CTC creates fiber-diverse paths for the path protection portion of the complete circuit path.
 - Link Diversity Only-Specifies that only fiber-diverse primary and alternate paths for path protection portions of the complete circuit path are needed. The paths might be node-diverse, but CTC does not check for node diversity.

Note: For manually routed circuits, CTC checks your manually provisioned path against the path diversity option you choose. If the path does not meet the path diversity requirement that is specified, CTC displays an error message.
14. If you selected Fully Protected Path in Step 12 and the circuit will be routed on a BLSR DRI or path protection DRI, check the **Dual Ring Interconnect** check box.

Figure 6-11: Setting Circuit Attributes for a Unidirectional Optical Circuit

15. Click **Next**. In the Route Review/Edit area, node icons appear for you to route the circuit manually. If you checked Dual Ring Interconnect for BLSR, continue with Step 16. If not, continue with Step 17.
16. Complete the "[DLP-A564 Configure a Manually Routed BLSR DRI](#)" task.
17. Complete the "[DLP-A369 Provision an OC-N Circuit Route](#)" task.
18. Click **Finish**. After completing the circuit, the Circuits window appears.
19. In the Circuits window, click the circuit that you want to route to multiple drops. The Delete, Edit, and Search buttons become active.
20. Click **Edit**. The Edit Circuit window appears with the General tab selected. All nodes in the DCC network appear on the network map. Circuit source and destination information appears under the source and destination nodes. To see a detailed view of the circuit, click **Show Detailed Map**. You can rearrange the node icons by pressing **Ctrl** while you drag and drop the icon to the new location.
21. In the Edit Circuit dialog box, click the **Drops** tab. A list of existing drops appears.
22. Click **Create**.
23. In the Define New Drop dialog box, define the new drop:
 1. Node-Choose the target node for the circuit drop.
 2. Slot-Choose the target card and slot.
 3. Port, STS-Choose the port and/or STS from the Port and STS drop-down lists. The choice in these menus depends on the card selected in Step b. See [Table 6-2](#) for a list of options.
 4. The routing preferences for the new drop match those of the original circuit. However, if the following options are available, you can modify them:
 - If the original circuit was routed on a protected path protection path, you can change the nodal diversity options: Nodal Diversity Required, Nodal Diversity Desired, or Link Diversity Only. See Step 13 for option descriptions.
 - If the original circuit was not routed on a protected path, the Protection Channel Access option is available. See Step 12 for a description of the PCA option.
 5. If you want to change the circuit state, choose the circuit state from the Target Circuit Admin State drop-down list. The state chosen applies to the entire circuit.
 6. Check **Apply to drop ports** if you want to apply the state chosen in the Target Circuit Admin State to the circuit source and destination drops. For the requirements necessary to apply a service state to drop ports, refer to the *Cisco ONS 15454 Reference Manual*.
 7. Click **Finish**. The new drop appears in the Drops list.
24. If you need to create additional drops on the circuit, repeat Steps 21 through 23.
25. Click **Close**. The Circuits window appears.
26. Verify that the new drops appear in the Destination column for the circuit you edited. If they do not appear, repeat Steps 22 through 25, making sure all options are provisioned correctly.
27. Complete the [NTP-A62 Test Optical Circuits](#).

Stop. You have completed this procedure.

NTP-A62 Test Optical Circuits

Purpose	This procedure tests an optical circuit. Required if you created an optical circuit.
Tools/Equipment	Test set capable of optical speeds, appropriate fibers, and attenuators
Prerequisite Procedures	This procedure assumes that you completed facility loopback tests to test the fibers and cables from the source and destination ONS 15454s to the fiber distribution page or the DSX, and one of following circuit procedures: NTP-A343 Create an Automatically Routed Optical Circuit

	NTP-A344 Create a Manually Routed Optical Circuit
	NTP-A314 Create a Unidirectional Optical Circuit with Multiple Drops
Required/As Needed	As needed
Onsite/Remote	Onsite
Security Level	Provisioning or higher

1. Complete the "[DLP-A60 Log into CTC](#)" task at the node where you created the circuit.
2. From the View menu, choose **Go to Network View**.
3. Click the **Circuits** tab.
4. Complete the "[DLP-A230 Change a Circuit Service State](#)" task to set the circuit and circuit ports to the OOS-MA,MT service state.
5. Set up the patch cable at the destination node:
 1. Test the patch cable by connecting one end to the test set Tx port and the other end to the test Rx port. If the test set does not run error-free, check the cable for damage and check the test set to make sure it is set up correctly.
 2. Install the loopback cable on the port you are testing. Connect the Tx connector to the Rx connector of the port being tested.
6. Set up the patch cable at the source node:
 1. Test the loopback cable by connecting one end to the test set Tx port and the other end to the test Rx port. If the test set does not run error-free, check the cable for damage and check the test set to make sure it is set up correctly.
 2. At the source node, attach the loopback cable to the port you are testing. Connect the test set to the circuit source port. Connect the Tx port of the test set to the circuit Rx port, and the test set Rx port to the circuit Tx port.
7. Configure the test set for the source ONS 15454 card:
 - ◆ OC-3 cards-You will test either an OC-3c or a multiplexed OC-3. If you are testing an OC-3c, configure the test set for an OC-3c. If you are testing a multiplexed OC-3, configure the test set for a multiplexed OC-3 and choose the DS-3 and/or DS-1 you will test. For information about configuring your test set, consult your test set user guide.
 - ◆ OC-12 cards-You will test either an OC-12c or a multiplexed OC-12. If you are testing an OC-12c, configure the test set for an OC-12c. If you are testing a multiplexed OC-12, configure the test set for a multiplexed OC-12 and choose the DS-3 and/or DS-1 you will test. For information about configuring your test set, consult your test set user guide.
 - ◆ OC-48 cards-You will test either an OC-48c or a multiplexed OC-48. If you are testing an OC-48c, configure the test set for an OC-48c. If you are testing a multiplexed OC-48, configure the test set for a multiplexed OC-48 and choose the DS-3 and/or DS-1 you will test. For information about configuring your test set, consult your test set user guide.
 - ◆ OC-192 cards-You will test an OC-192c or a multiplexed OC-192. If you are testing an OC-192c, configure the test set for an OC-192c. If you are testing a multiplexed OC-192, configure the test set for a multiplexed OC-192 and choose the DS-3 and/or DS-1 you will test. For information about configuring your test set, consult your test set user guide.
8. Verify that the test set shows a clean signal. If a clean signal does not appear, repeat Steps 2 through 7 to make sure that you have configured the test set and cabling correctly.
9. Inject errors from the test set. Verify that the errors appear at the source and destination nodes.
10. Clear the PM counts for the ports that you tested. See the "[DLP-A349 Clear Selected PM Counts](#)" task for instructions.
11. Perform protection switch testing appropriate to the SONET topology:
 - ◆ For path protection configurations, see the "[DLP-A94 Path Protection Configuration Protection Switching Test](#)" task.
 - ◆ For BLSRs, see the "[DLP-A91 BLSR Switch Test](#)" task.

12. Perform a BERT for 12 hours or follow your site requirements for length of time. For information about configuring your test set for the BERT, see your test set user guide.
13. After the BERT is complete, print the results or save them to a disk for future reference. For information about printing or saving test results, see your test set user guide.
14. Complete the "[DLP-A230 Change a Circuit Service State](#)" task to change the circuit and circuit ports from OOS-MA,MT to their previous service states.

Stop. You have completed this procedure.

NTP-A139 Create a Half Circuit on a BLSR or 1+1 Node

Purpose	This procedure creates a DS-1, DS-3, or optical circuit from a drop card to an OC-N or G-Series trunk card on the same node in a BLSR or 1+1 topology.
Tools/Equipment	None
Prerequisite Procedures	NTP-A127 Verify Network Turn Up
Required/As Needed	As needed
Onsite/Remote	Onsite or remote
Security Level	Provisioning or higher

1. Complete the "[DLP-A60 Log into CTC](#)" task at the node on the network where you will create the half circuit. If you are already logged in, continue with Step 2.
2. If you want to assign a name to the circuit source and destination ports before you create the circuit, complete the "[DLP-A314 Assign a Name to a Port](#)" task. If not, continue with Step 3.
3. From the View menu, choose **Go to Network View**.
4. Click the **Circuits** tab, then click **Create**.
5. In the Circuit Creation dialog box, complete the following fields:
 - ◆ Circuit Type-For DS-1 circuits, choose **VT**. VT cross-connects will carry the DS-1 circuit across the ONS 15454 network. For DS-3 or optical circuits, choose **STS**. STS cross-connects will carry the DS-3 circuit across the ONS 15454 network.
 - ◆ Number of Circuits-Enter the number of circuits that you want to create. The default is 1.
 - ◆ Auto-ranged-Uncheck this check box; it is automatically selected if you enter more than 1 in the Number of Circuits field.
6. Click **Next**.
7. Define the circuit attributes:
 - ◆ Name-Assign a name to the circuit. The name can be alphanumeric and up to 48 characters (including spaces). Circuit names should be 43 characters or less if you want the ability to create monitor circuits. If you leave the field blank, CTC assigns a default name to the circuit.
 - ◆ Size-For DS-3 or optical circuits, choose **STS-1**. For DS-1 circuits, VT1.5 is the default. You cannot change it.
 - ◆ Bidirectional-Leave checked for this circuit (default).
 - ◆ Create cross-connects only (TL1-like)-Check this box if you want to create one or more cross-connects to complete a signal path for TL1-generated circuits. If you check this box, VT tunnels and Ethergroup sources and destinations are unavailable.
 - ◆ State-Choose the administrative state to apply to all of the cross-connects in a circuit:
 - ◇ IS-Puts the circuit cross-connects in the IS-NR service state.
 - ◇ OOS,DSBLD-Puts the circuit cross-connects in the OOS-MA,DSBLD service state. Traffic is not passed on the circuit.
 - ◇ IS,AINS-Puts the circuit cross-connects in the OOS-AU,AINS service state and suppresses alarms and conditions. When the connections receive a valid signal, the service state automatically changes to IS-NR.

◇ OOS,MT-Puts the circuit cross-connects in the OOS-MA,MT service state. The maintenance state does not interrupt traffic flow; it suppresses alarms and conditions and allows loopbacks to be performed on the circuit. Use OOS,MT for circuit testing or to suppress circuit alarms temporarily. Change the administrative state to IS; IS,AINS; or OOS,DSBLD when testing is complete. See the "[DLP-A230 Change a Circuit Service State](#)" task.

For additional information about circuit service states, refer to the "Circuits and Tunnels" chapter in the *Cisco ONS 15454 Reference Manual*.

- ◆ Apply to drop ports-Check this check box if you want to apply the administrative state chosen in the State field to the circuit source and destination ports. CTC applies the administrative state to the ports only if the circuit bandwidth is the same as the port bandwidth or, if the port bandwidth is larger than the circuit, the circuit must be the first circuit to use the port. If not, a Warning dialog box displays the ports where the administrative state could not be applied. If the check box is unchecked, CTC does not apply the administrative state to the source and destination ports.

Note: If ports managed into the IS administrative state are not receiving signals, loss of signal alarms are generated and the port service state transitions to OOS-AU,FLT.

- Protected Drops-Uncheck this box.

8. Click **Next**.
9. Complete the "[DLP-A311 Provision a Half Circuit Source and Destination on a BLSR or 1+1 Configuration](#)" task.
10. Click **Finish**. One of the following results occurs if you entered more than 1 in the Number of Circuits field on the Circuit Creation dialog box:
 - ◆ If you chose Auto-ranged, CTC automatically creates the number of circuits entered in the Number of Circuits field. If auto-ranging cannot complete all the circuits, for example, because sequential ports are unavailable at the source or destination, a dialog box appears. Set the new source or destination for the remaining circuits, then click **Finish** to continue auto-ranging. After completing the circuits, the Circuits window appears.
 - ◆ If you did not choose Auto-ranged, the Circuit Creation dialog box appears so you can create the remaining circuits. Repeat Steps 5 through 9 for each additional circuit. After completing the circuits, the Circuits window appears.
11. In the Circuits window, verify that the new circuits appear in the circuits list.
12. Complete the [NTP-A135 Test Electrical Circuits](#) or the [NTP-A62 Test Optical Circuits](#), as applicable. Skip this step if you built a test circuit.

Stop. You have completed this procedure.

NTP-A140 Create a Half Circuit on a Path Protection Node

Purpose	This procedure creates a DS-1, DS-3, or optical circuit from a drop to an OC-N or G-Series line card on the same path protection node.
Tools/Equipment	None
Prerequisite Procedures	NTP-A127 Verify Network Turn Up
Required/As Needed	As needed
Onsite/Remote	Onsite or remote
Security Level	Provisioning or higher

1. Complete the "[DLP-A60 Log into CTC](#)" task at the node where you will create the circuit. If you are already logged in, continue with Step 2.

2. If you want to assign a name to the circuit source and destination ports before you create the circuit, complete the "[DLP-A314 Assign a Name to a Port](#)" task. If not, continue with Step 3.
 3. From the View menu, choose **Go to Network View**.
 4. Click the **Circuits** tab, then click **Create**.
 5. In the Circuit Creation dialog box, complete the following fields:
 - ◆ Circuit Type-For DS-1 circuits, choose **VT**. VT cross-connects will carry the DS-1 circuit across the ONS 15454 network. For DS-3 or optical circuits, choose **STS**. STS cross-connects will carry the DS-3 circuit across the ONS 15454 network.
 - ◆ Number of Circuits-Enter the number of circuits that you want to create. The default is 1.
 - ◆ Auto-ranged-Uncheck this check box; it is automatically selected if you enter more than 1 in the Number of Circuits field.
 6. Click **Next**.
 7. Define the circuit attributes:
 - ◆ Name-Assign a name to the circuit. The name can be alphanumeric and up to 48 characters (including spaces). Circuit names should be 43 characters or less if you want the ability to create monitor circuits. If you leave the field blank, CTC assigns a default name to the circuit.
 - ◆ Size-For DS-1 circuits, VT1.5 is the default. You cannot change it. For DS-3 or optical circuits, choose **STS-1**.
 - ◆ Bidirectional-Leave checked for this circuit (default).
 - ◆ Create cross-connects only (TL1-like)-Check this box if you want to create one or more cross-connects to complete a signal path for TL1-generated circuits. If you check this box, VT tunnels and Ethergroup sources and destinations are unavailable.
 - ◆ State-Choose the administrative state to apply to all of the cross-connects in a circuit:
 - ◇ IS-Puts the circuit cross-connects in the IS-NR service state.
 - ◇ OOS,DSBLD-Puts the circuit cross-connects in the OOS-MA,DSBLD service state. Traffic is not passed on the circuit.
 - ◇ IS,AINS-Puts the circuit cross-connects in the OOS-AU,AINS service state and suppresses alarms and conditions. When the connections receive a valid signal, the service state automatically changes to IS-NR.
 - ◇ OOS,MT-Puts the circuit cross-connects in the OOS-MA,MT service state. The maintenance state does not interrupt traffic flow; it suppresses alarms and conditions and allows loopbacks to be performed on the circuit. Use OOS,MT for circuit testing or to suppress circuit alarms temporarily. Change the administrative state to IS; IS,AINS; or OOS,DSBLD when testing is complete. See the "[DLP-A230 Change a Circuit Service State](#)" task.
 For additional information about circuit service states, refer to the "Circuits and Tunnels" chapter in the *Cisco ONS 15454 Reference Manual*.
 - ◆ Apply to drop ports-Check this check box if you want to apply the administrative state chosen in the State field to the circuit source and destination ports. CTC applies the administrative state to the ports only if the circuit bandwidth is the same as the port bandwidth or, if the port bandwidth is larger than the circuit, the circuit must be the first circuit to use the port. If not, a Warning dialog box displays the ports where the administrative state could not be applied. If the check box is unchecked, CTC does not apply the administrative state to the source and destination ports.
- Note:** If ports managed into the IS administrative state are not receiving signals, loss of signal alarms are generated and the port service state transitions to OOS-AU,FLT.
- Protected Drops-Leave this box unchecked.
8. Set the path protection path selectors. See the "[DLP-A218 Provision Path Protection Selectors](#)" task.
 9. Click **Next**.

10. Complete the "[DLP-A312 Provision a Half Circuit Source and Destination on a Path Protection Configuration](#)" task.
11. Click **Finish**. One of the following results occurs if you entered more than 1 in the Number of Circuits field on the Circuit Creation dialog box:
 - If you chose Auto-ranged, CTC automatically creates the number of circuits entered in the Number of Circuits field. If auto-ranging cannot complete all the circuits, for example, because sequential ports are unavailable at the source or destination, a dialog box appears. Set the new source or destination for the remaining circuits, then click Finish to continue auto-ranging. After completing the circuits, the Circuits window appears.
 - If you did not choose Auto-ranged, the Circuit Creation dialog box appears so you can create the remaining circuits. Repeat Steps 5 through 10 for each additional circuit. After completing the circuits, the Circuits window appears.
12. In the Circuits window, verify that the new circuits appear in the circuits list.
13. Complete the [NTP-A135 Test Electrical Circuits](#) or the [NTP-A62 Test Optical Circuits](#), as applicable. Skip this step if you built a test circuit.

Stop. You have completed this procedure.

NTP-A191 Create an E-Series EtherSwitch Circuit (Multicard or Single-Card Mode)

Purpose	This procedure creates a multicard or single-card EtherSwitch circuit. It does not apply to E-Series cards in port-mapped mode. To create a port-mapped mode circuit, see NTP-A192 Create a Circuit for an E-Series Card in Port-Mapped Mode .
Tools/Equipment	E-Series Ethernet cards (E100T-12/E100T-G, E1000-2/E1000-2-G) must be installed at each end of the Ethernet circuit.
Prerequisite Procedures	NTP-A127 Verify Network Turn Up
Required/As Needed	As needed
Onsite/Remote	Onsite or remote
Security Level	Provisioning or higher

Note: This procedure requires the use of automatic routing. Automatic routing is not available if both the Automatic Circuit Routing NE default and the Network Circuit Automatic Routing Overridable NE default are set to FALSE. For a full description of these defaults see the "Network Element Defaults" appendix in the Cisco ONS 15454 Reference Manual.

1. Complete the "[DLP-A60 Log into CTC](#)" task at the node where you will create the EtherSwitch circuit. If you are already logged in, continue with Step 2.
2. If the network is already using a high number of VLANs, complete the "[DLP-A99 Determine Available VLANs](#)" task to verify that sufficient VLAN capacity is available. (You will create a VLAN during each circuit creation task.)
3. If enough VLANs are not available, complete the "[DLP-A335 Delete VLANs](#)" task to free space.
4. Verify that the circuit source and destination Ethernet cards are provisioned for the mode of the circuit that you will create, either multicard or single-card. See the "[DLP-A246 Provision E-Series Ethernet Card Mode](#)" task.
5. Provision and enable the Ethernet ports. See the "[DLP-A220 Provision E-Series Ethernet Ports](#)" task.
6. From the View menu, choose **Go to Network View**.
7. Click the **Circuits** tab, then click **Create**.

8. In the Create Circuits dialog box, complete the following fields:

- ◆ Circuit Type-Choose **STS**.
- ◆ Number of Circuits-Leave the default unchanged (1).
- ◆ Auto-ranged-Unavailable.

9. Click **Next**.

10. Define the circuit attributes:

- ◆ Name-Assign a name to the circuit. The name can be alphanumeric and up to 48 characters (including spaces). Circuit names should be 43 characters or less if you want the ability to create monitor circuits. If you leave the field blank, CTC assigns a default name to the circuit.
- ◆ Size-Choose the circuit size. Valid circuit sizes for an Ethernet multichannel circuit are STS-1, STS-3c, and STS6c. Valid circuit sizes for an Ethernet single-channel circuit are STS-1, STS-3c, STS6c, and STS12c.
- ◆ Bidirectional-Leave the default unchanged (checked).
- ◆ Create cross-connects only (TL1-like)-Uncheck this box; it does not apply to Ethernet circuits.
- ◆ State-Choose **IS** (in service). Ethergroup circuits are stateless and always in service.
- ◆ Apply to drop ports-Uncheck this box; states cannot be applied to E-Series Ethernet card ports.
- ◆ Protected Drops-Leave the default unchanged (unchecked).

11. If the circuit will be routed on a path protection configuration, complete the "[DLP-A218 Provision Path Protection Selectors](#)" task.

Caution! Layer 1 SONET protection does not extend to multichannel EtherSwitch circuits on path protection configurations.

Caution! A TCC2/TCC2P card reset disrupts single-channel and multichannel EtherSwitch circuits for 45 seconds to two minutes. During this time, a spanning tree topology is created by the newly activated TCC2/TCC2P card.

12. Click **Next**.

13. Provision the circuit source:

1. From the Node drop-down list, choose one of the EtherSwitch circuit endpoint nodes. (Either end node can be the EtherSwitch circuit source.)
2. From the Slot drop-down list, choose one of the following:
 - ◆ If you are building a multichannel EtherSwitch circuit, choose **Ethergroup**.
 - ◆ If you are building a single-channel EtherSwitch circuit, choose the Ethernet card where you enabled the single-channel EtherSwitch.

14. Click **Next**.

15. Provision the circuit destination:

1. From the Node drop-down list, choose the second EtherSwitch circuit endpoint node.
2. From the Slot drop-down list, choose one of the following:
 - ◆ If you are building a multichannel EtherSwitch circuit, choose **Ethergroup**.
 - ◆ If you are building a single-channel EtherSwitch circuit, choose the Ethernet card where you enabled the single-channel EtherSwitch.

16. Click **Next**.

17. In the Circuit VLAN Selection area, click **New VLAN**. If the desired VLAN already exists, continue with Step 20.

Tip: You can also add VLANs in network view by choosing **Tools > Manage VLANs**. In the All VLANs dialog box, click the **Create** button to open the Define New VLAN dialog box.

18. In the Define New VLAN dialog box, complete the following:

- VLAN Name-Assign an easily identifiable name to your VLAN.
- VLAN ID-Assign a VLAN ID. The VLAN ID should be the next available number between 2 and 4093 that is not already assigned to an existing VLAN. Each ONS 15454 network supports a maximum of 509 user-provisionable VLANs.
- Topology Host-Choose the node to serve as the topology host from the drop-down list.

19. Click **OK**.

20. In the Circuit VLAN Selection area, highlight the VLAN name and click the arrow button (>>) to move the available VLANs to the Circuit VLANs column.

21. If you are building a single-card EtherSwitch circuit and want to disable spanning tree protection on this circuit, uncheck the Enable Spanning Tree check box and click OK in the Disabling Spanning Tree dialog box. The Enable Spanning Tree box remains checked or unchecked for the creation of the next single-card, point-to-point Ethernet circuit. **Caution!** Disabling spanning-tree protection increases the likelihood of logic loops on an Ethernet network. **Caution!** Turning off spanning tree on a circuit-by-circuit basis means that the ONS 15454 is no longer protecting the Ethernet circuit and that the circuit must be protected by another mechanism in the Ethernet network. **Caution!** Multiple circuits with spanning tree protection enabled incur blocking if the circuits traverse the same E-Series card and use the same VLAN. **Note:** Spanning-tree rules prevent users from creating new circuits or modifying existing circuits if the circuits do not meet certain VLAN assignment constraints. If the VLAN set of the new circuit overlaps existing circuits, the same spanning-tree instance is used for all circuits. If the VLAN set of the new circuit overlaps with VLAN sets of existing circuits with different spanning-tree instances, the VLAN assignment fails. Cisco recommends that you plan VLAN assignments so that circuits with larger VLAN sets and a higher chance of overlap are added first. This means that if a circuit with an overlapping VLAN set is added, it collapses into the same spanning tree. To view circuits mapped to a spanning tree and their VLAN assignments, see the "[DLP-A430 View Spanning Tree Information](#)" task. **Note:** You can disable or enable spanning tree protection on a circuit-by-circuit basis only for single-card, point-to-point Ethernet circuits. Other E-Series Ethernet configurations disable or enable spanning tree on a port-by-port basis.

22. Click **Next**.

23. In the Circuit Attributes area, confirm that the following information is correct:

- Circuit name
- Circuit type
- Circuit size
- ONS nodes

24. If the information is not correct, click the **Back** button and repeat Steps 8 through 23 with the correct information. If the information is correct, check **Route Automatically**.

25. Click **Finish**.

26. Complete the "[DLP-A221 Provision E-Series Ethernet Ports for VLAN Membership](#)" task.

27. Complete the "[NTP-A146 Test E-Series Circuits](#)".

Stop. You have completed this procedure.

NTP-A192 Create a Circuit for an E-Series Card in Port-Mapped Mode

Purpose	This procedure creates an E-Series point-to-point SONET circuit with an E-Series card in port-mapped mode.
Tools/Equipment	An E-Series Ethernet card must be installed at each end of the circuit and configured in port-mapped mode.

Prerequisite Procedures	<u>NTP-A127 Verify Network Turn Up</u>
Required/As Needed	As needed
Onsite/Remote	Onsite or remote
Security Level	Provisioning or higher

Note: This procedure requires the use of automatic routing. Automatic routing is not available if both the Automatic Circuit Routing NE default and the Network Circuit Automatic Routing Overridable NE default are set to FALSE. For a full description of these defaults see the "Network Element Defaults" appendix in the Cisco ONS 15454 Reference Manual.

1. Complete the "DLP-A60 Log into CTC" task at the node where you will create the circuit. If you are already logged in, continue with Step 4.
2. Provision the Ethernet cards that will carry the circuit for port-mapped mode. See the "DLP-A246 Provision E-Series Ethernet Card Mode" task.
3. Complete the "DLP-A220 Provision E-Series Ethernet Ports" task.
4. From the View menu, choose **Go to Network View**.
5. Click the **Circuits** tab and click **Create**.
6. In the Create Circuits dialog box, complete the following fields:
 - ◆ Circuit Type-Choose **STS**.
 - ◆ Number of Circuits-Leave the default unchanged (1).
 - ◆ Auto-ranged-Unavailable.
7. Click **Next**.
8. Define the circuit attributes:
 - ◆ Name-Assign a name to the circuit. The name can be alphanumeric and up to 48 characters (including spaces). Circuit names should be 43 characters or less if you want the ability to create monitor circuits. If you leave the field blank, CTC assigns a default name to the circuit.
 - ◆ Size-Choose the circuit size. Valid circuit sizes for an E-Series circuit are STS-1, STS-3c, STS6c, and STS-12c.
 - ◆ Bidirectional-Leave the default unchanged (checked).
 - ◆ Create cross-connects only (TL1-like)-Uncheck this box.
 - ◆ State-Choose the administrative state to apply to all of the cross-connects in a circuit:
 - ◇ IS-Puts the circuit cross-connects in the IS-NR service state.
 - ◇ OOS,DSBLD-Puts the circuit cross-connects in the OOS-MA,DSBLD service state. Traffic is not passed on the circuit.
 - ◇ IS,AINS-Puts the circuit cross-connects in the OOS-AU,AINS service state and suppresses alarms and conditions. When the connections receive a valid signal, the service state automatically changes to IS-NR.
 - ◇ OOS,MT-Puts the circuit cross-connects in the OOS-MA,MT service state. The maintenance state does not interrupt traffic flow; it suppresses alarms and conditions and allows loopbacks to be performed on the circuit. Use OOS,MT for circuit testing or to suppress circuit alarms temporarily. Change the administrative state to IS; IS,AINS; or OOS,DSBLD when testing is complete. See the "DLP-A230 Change a Circuit Service State" task.
 For additional information about circuit service states, refer to the "Circuits and Tunnels" chapter in the *Cisco ONS 15454 Reference Manual*.
 - ◆ Apply to drop ports-Check this check box if you want to apply the state chosen in the State field (IS or OOS-MT only) to the Ethernet circuit source and destination ports. You cannot apply OOS-AINS to E-Series Ethernet card ports. CTC applies the circuit state to the ports only if the circuit bandwidth is the same as the port bandwidth or, if the port bandwidth is larger than the circuit, the circuit must be the first circuit to use the drop port. If not, a Warning dialog box shows the ports where the circuit state could not be applied. If the box is

unchecked, CTC does not change the state of the source and destination ports. For the requirements necessary to apply a service state to drop ports, refer to the *Cisco ONS 15454 Reference Manual*.

Note: If ports managed into the IS administrative state are not receiving signals, loss of signal alarms are generated and the port service state transitions to OOS-AU,FLT.

- Auto-ranged-Unavailable.
- Protected Drops-Leave the default unchanged (unchecked).

9. If the circuit will be routed on a path protection configuration, complete the "[DLP-A218 Provision Path Protection Selectors](#)" task.
10. Click **Next**.
11. Provision the circuit source:
 1. From the Node drop-down list, choose the circuit source node. Either end node can be the point-to-point circuit source.
 2. From the Slot drop-down list, choose the slot containing the E-Series card that you will use for one end of the point-to-point circuit.
 3. From the Port drop-down list, choose a port.
12. Click **Next**.
13. Provision the circuit destination:
 1. From the Node drop-down list, choose the circuit destination node.
 2. From the Slot drop-down list, choose the slot containing the E-Series card that you will use for other end of the point-to-point circuit.
 3. From the Port drop-down list, choose a port.
14. Click **Next**.
15. In the Circuit Attributes area, confirm that the following information is correct:
 - Circuit name
 - Circuit type
 - Circuit size
 - ONS nodes
16. If the information is not correct, click the **Back** button and repeat Steps 6 through 15 with the correct information. If the information is correct, check **Route Automatically**.
17. Click **Finish**.
18. Complete the [NTP-A146 Test E-Series Circuits](#).

Stop. You have completed this procedure.

NTP-A142 Create an E-Series Shared Packet Ring Ethernet Circuit

Purpose	This procedure creates a shared packet ring Ethernet circuit. It does not apply to E-Series cards in port-mapped mode.
Tools/Equipment	E-Series Ethernet cards (E100T-12/E100T-G, E1000-2/E1000-2-G) must be installed at both Ethernet circuit endpoint nodes.
Prerequisite Procedures	NTP-A127 Verify Network Turn Up
Required/As Needed	As needed
Onsite/Remote	Onsite or remote
Security Level	Provisioning or higher

1. Complete the "[DLP-A60 Log into CTC](#)" task at the node where you will create the circuit. If you are already logged in, continue with Step 2.

2. If a high number of VLANs is already used by the network, complete the "[DLP-A99 Determine Available VLANs](#)" task to verify that sufficient VLAN capacity is available. (You will create a VLAN during each circuit creation task.)
3. Verify that the Ethernet cards that will carry the circuit are provisioned for the Multicard EtherSwitch Group. See the "[DLP-A246 Provision E-Series Ethernet Card Mode](#)" task.
4. Provision and enable the Ethernet ports. See "[DLP-A220 Provision E-Series Ethernet Ports](#)" task.
5. From the View menu, choose **Go to Network View**.
6. Click the **Circuits** tab and click **Create**.
7. In the Create Circuits dialog box, complete the following fields:
 - ◆ Circuit Type-Choose **STS**.
 - ◆ Number of Circuits-Leave the default unchanged (1).
 - ◆ Auto-ranged-Unavailable.
8. Click **Next**.
9. Define the circuit attributes:
 - ◆ Name-Assign a name to the circuit. The name can be alphanumeric and up to 48 characters (including spaces). Circuit names should be 43 characters or less if you want the ability to create monitor circuits. If you leave the field blank, CTC assigns a default name to the circuit.
 - ◆ Size-Choose the circuit size. Valid shared packet ring circuit sizes are STS-1, STS-3c, and STS6c.
 - ◆ Bidirectional-Leave the default unchanged (checked).
 - ◆ Create cross-connects only (TL1-like)-Uncheck this box; it does not apply to Ethernet circuits.
 - ◆ State-The circuit is in service (default).
 - ◆ Apply to drop ports-Uncheck this box; states cannot be applied to E-Series ports.
 - ◆ Protected Drops-Leave the default unchanged (unchecked).
10. If the circuit will be routed on a path protection configuration, complete the "[DLP-A218 Provision Path Protection Selectors](#)" task.

Caution! Layer 1 SONET protection does not extend to multicard EtherSwitch circuits on path protection configurations.

11. Click **Next**.
12. Provision the circuit source:
 1. From the Node drop-down list, choose one of the shared packet ring circuit endpoint nodes. (Either end node can be the shared packet ring circuit source.)
 2. From the Slot drop-down list, choose **Ethergroup**.
13. Click **Next**.
14. Provision the circuit destination:
 1. From the Node drop-down list, choose the second shared packet ring circuit endpoint node.
 2. From the Slot drop-down list, choose **Ethergroup**.
15. Click **Next**.
16. Review the VLANs listed in the Available VLANs list. If the VLAN you want to use appears, continue with [Step 17](#). If you need to create a new VLAN, complete the following steps:
 1. Click the **New VLAN** button.
 2. In the Define New VLAN dialog box, complete the following:
 - ◆ VLAN Name-Assign an easily identifiable name to your VLAN.
 - ◆ VLAN ID-Assign a VLAN ID. The VLAN ID should be the next available number between 2 and 4093 that is not already assigned to an existing VLAN. Each ONS 15454 network supports a maximum of 509 user-provisionable VLANs.
 - ◆ Topology Host-Choose the topology host ID from the drop-down list.
 3. Click **OK**.

Tip: You can also add VLANs in network view by choosing **Tools > Manage VLANs**. In the All VLANs dialog box, click the **Create** button to open the Define New VLAN dialog box.

17. In the Available VLANs column, click the VLAN that you want to use and click the arrow button (>>) to move the VLAN to the Circuit VLANs column.

Note: Moving the VLAN from Available VLANs to Circuit VLANs forces all the VLAN traffic to use the shared packet ring you are creating.

18. Click **Next**.
19. In the Circuit Routing Preferences area, uncheck the **Route Automatically** check box and click **Next**.
20. In the Route Review and Edit area, click the source node, then click a span (green arrow) leading away from the source node.

The span turns white.

21. Click **Add Span**.

The span turns blue. CTC adds the span to the Included Spans list.

22. Click the node at the end of the blue span.
23. Click the green span joining the node selected in Step 22.

The span turns white.

24. Click **Add Span**.

The span turns blue.

25. Repeat Steps 21 through 24 for every node in the ring.
26. In the Route Review and Edit area, verify that the new circuit is correctly configured. If the circuit information is not correct, click the **Back** button and repeat Steps 7 through 25 with the correct information.

Note: If the circuit is incorrect, you can also click **Finish**, delete the completed circuit, and begin the procedure again.

27. Click **Finish**.
28. Complete the "[DLP-A220 Provision E-Series Ethernet Ports](#)" task for each node that carries the circuit.
29. Complete the "[DLP-A221 Provision E-Series Ethernet Ports for VLAN Membership](#)" task for each node that carries the circuit.
30. Complete the [NTP-A146 Test E-Series Circuits](#).

Stop. You have completed this procedure.

NTP-A143 Create an E-Series Hub-and-Spoke Ethernet Configuration

Purpose	This procedure creates a hub-and-spoke Ethernet configuration, which is made up of multiple circuits that share a common endpoint. It does not apply to E-Series cards in port-mapped mode.
Tools/Equipment	E-Series Ethernet cards (E100T-12/E100T-G, E1000-2/E1000-2-G) must be installed at all Ethernet circuit endpoint nodes.

Prerequisite Procedures	<u>NTP-A127 Verify Network Turn Up</u>
Required/As Needed	As needed
Onsite/Remote	Onsite or remote
Security Level	Provisioning or higher

Note: This procedure requires the use of automatic routing. Automatic routing is not available if both the Automatic Circuit Routing NE default and the Network Circuit Automatic Routing Overridable NE default are set to FALSE. For a full description of these defaults see the "Network Element Defaults" in appendix in the Cisco ONS 15454 Reference Manual.

1. Complete the "DLP-A60 Log into CTC" task at the hub node (the common endpoint). If you are already logged in, continue with Step 2.
2. Complete the "DLP-A99 Determine Available VLANs" task to verify that sufficient VLAN capacity is available. (You will create a VLAN during each circuit creation task.)
3. Display the node view.
4. Verify that the Ethernet card that will carry the hub-and-spoke circuit is provisioned for Single-card EtherSwitch Group. See the "DLP-A246 Provision E-Series Ethernet Card Mode" task.
5. Provision and enable the Ethernet ports. See "DLP-A220 Provision E-Series Ethernet Ports" task.
6. Log into a spoke endpoint node and repeat Steps 3 through 5 for the destination Ethernet card. You only need to verify that the hub node is provisioned for single-card EtherSwitch once.
7. Click the **Circuits** tab and click **Create**.
8. In the Create Circuits dialog box, complete the following fields:
 - ◆ Circuit Type-Choose **STS**.
 - ◆ Number of Circuits-Leave the default unchanged (1).
 - ◆ Auto-ranged-Unavailable.
9. Click **Next**.
10. Define the circuit attributes:
 - ◆ Name-Assign a name to the circuit. The name can be alphanumeric and up to 48 characters (including spaces). Circuit names should be 43 characters or less if you want the ability to create monitor circuits. If you leave the field blank, CTC assigns a default name to the circuit.
 - ◆ Size-Choose the circuit size.
 - ◆ Bidirectional-Leave the default unchanged (checked).
 - ◆ Create cross-connects only (TL1-like)-Uncheck this box; it does not apply to Ethernet circuits.
 - ◆ State-The circuit is in service (default).
 - ◆ Apply to drop ports-Uncheck this box; states cannot be applied to E-Series ports.
 - ◆ Protected Drops-Leave the default unchanged (unchecked).
11. If the circuit will be routed on a path protection configuration, complete the "DLP-A218 Provision Path Protection Selectors" task.
12. Click **Next**.
13. Provision the circuit source:
 1. From the Node drop-down list, choose the hub node.
 2. From the Slot drop-down list, choose the Ethernet card where you enabled the single-card EtherSwitch.
14. Click **Next**.
15. Provision the circuit destination:
 1. From the Node drop-down list, choose an EtherSwitch circuit endpoint node.
 2. From the Slot drop-down list, choose the Ethernet card where you enabled the single-card EtherSwitch.
16. Click **Next**.

17. Review the VLANs listed in the Available VLANs list. If the VLAN you want to use appears, continue with Step 19. If you need to create a new VLAN, complete the following steps:
 1. Click the **New VLAN** button.
 2. In the Define New VLAN dialog box, complete the following:
 - ◇ VLAN Name-Assign an easily identifiable name to your VLAN.
 - ◇ VLAN ID-Assign a VLAN ID. The VLAN ID should be the next available number between 2 and 4093 that is not already assigned to an existing VLAN. Each ONS 15454 network supports a maximum of 509 user-provisionable VLANs.
 - ◇ Topology Host-Choose the topology host ID from the drop-down list.
 3. Click **OK**.

Tip: You can also add VLANs in network view by choosing **Tools > Manage VLANs**. In the All VLANs dialog box, click the **Create** button to open the Define New VLAN dialog box.
 18. In the Available VLANs column, click the VLAN that you want to use and click the arrow button (>>) to move the VLAN to the Circuit VLANs column.

Note: Moving the VLAN from Available VLANs to Circuit VLANs forces all the VLAN traffic to use the shared packet ring you are creating.
 19. Click **Next**.
 20. In the Circuit Attributes area, confirm that the following information is correct:
 - ◆ Circuit name
 - ◆ Circuit type
 - ◆ Circuit size
 - ◆ VLAN names
 - ◆ ONS nodes
 21. If the information is not correct, click the **Back** button and repeat Steps 8 through 20 with the correct information. If the information is correct, check **Route Automatically**.
 22. Click **Finish**.
 23. Complete the "[DLP-A220 Provision E-Series Ethernet Ports](#)" task for each node that carries the circuit.
 24. Complete the "[DLP-A221 Provision E-Series Ethernet Ports for VLAN Membership](#)" task.
 25. Complete the [NTP-A146 Test E-Series Circuits](#) for each node that carries the circuit.
 26. To create additional circuits (spokes), repeat Steps 2 through 25.
- Stop. You have completed this procedure.**

NTP-A144 Create an E-Series Single-Card EtherSwitch Manual Cross-Connect

Purpose	This procedure manually creates a single-card EtherSwitch cross-connect between E-Series Ethernet cards and OC-N cards connected to non-ONS equipment.
Tools/Equipment	E-Series Ethernet cards (E100T-12/E100T-G, E1000-2/E1000-2-G) must be installed at the circuit source node.
Prerequisite Procedures	<u>NTP-A127 Verify Network Turn Up</u>
Required/As Needed	As needed
Onsite/Remote	Onsite or remote
Security Level	Provisioning or higher

Note: This procedure requires the use of automatic routing. Automatic routing is not available if both the Automatic Circuit Routing NE default and the Network Circuit Automatic Routing Overridable NE default are set to FALSE. For a full description of these defaults see the "Network Element Defaults" appendix in the Cisco ONS 15454 Reference Manual.

Note: In this procedure, cross-connect refers to a circuit connection created within the same node between the Ethernet card and an OC-N card connected to third-party equipment. You create cross-connects at the source and destination nodes so an Ethernet circuit can be routed from source to destination across third-party equipment.

1. Complete the "[DLP-A60 Log into CTC](#)" task at the node where you will create the circuit. If you are already logged in, continue with Step 2.
2. If you want to assign a name to the circuit source and destination ports before you create the circuit, complete the "[DLP-A314 Assign a Name to a Port](#)" task. If not, continue with Step 3.
3. If a high number of VLANs is already used by the network, complete the "[DLP-A99 Determine Available VLANs](#)" task to verify that sufficient VLAN capacity is available. (You will create a VLAN during each circuit creation task.)
4. In the node view, double-click the Ethernet card that will carry the cross-connect.
5. Verify that the Ethernet cards that will carry the circuit are provisioned for single-card EtherSwitch. See the "[DLP-A246 Provision E-Series Ethernet Card Mode](#)" task.
6. From the View menu, choose **Go to Network View**.
7. Click the **Circuits** tab and click **Create**.
8. In the Create Circuits dialog box, complete the following fields:
 - ◆ Circuit Type-Choose **STS**.
 - ◆ Number of Circuits-Leave the default unchanged (1).
9. Click **Next**.
10. Define the circuit attributes:
 - ◆ Name-Assign a name to the cross-connect. The name can be alphanumeric and up to 48 characters (including spaces). Circuit names should be 43 characters or less if you want the ability to create monitor circuits. If you leave the field blank, CTC assigns a default name to the cross-connect.
 - ◆ Size-Choose the cross-connect size. For single-card EtherSwitch, the available sizes are STS-1, STS-3c, STS-6c, and STS-12c.
 - ◆ Bidirectional-Leave the default unchanged (checked).
 - ◆ Create cross-connects only (TL1-like)-Uncheck this box.
 - ◆ State-The circuit is in service (default).
 - ◆ Apply to drop ports-Uncheck this box.
 - ◆ Protected Drops-Leave the default unchanged (unchecked).
11. If the circuit will be routed on a path protection configuration, complete the "[DLP-A218 Provision Path Protection Selectors](#)" task.
12. Click **Next**.
13. Provision the circuit source:
 1. From the Node drop-down list, choose the cross-connect source node.
 2. From the Slot drop-down list, choose the Ethernet card where you enabled the single-card EtherSwitch in Step 5.
14. Click **Next**.
15. Provision the circuit destination:
 1. From the Node drop-down list, choose the cross-connect circuit source node selected in Step 13. (For Ethernet cross-connects, the source and destination nodes are the same.)
 2. From the Slot drop-down list, choose the OC-N card that is connected to the non-ONS equipment.
 3. Depending on the OC-N card, choose the port and/or STS from the Port and STS drop-down lists.
16. Click **Next**.
17. Review the VLANs listed in the Available VLANs list. If the VLAN you want to use appears, continue with Step 18. If you need to create a new VLAN, complete the following steps:
 1. Click the **New VLAN** button.
 2. In the Define New VLAN dialog box, complete the following:

- ◇ VLAN Name-Assign an easily identifiable name to your VLAN.
 - ◇ VLAN ID-Assign a VLAN ID. The VLAN ID should be the next available number between 2 and 4093 that is not already assigned to an existing VLAN. Each ONS 15454 network supports a maximum of 509 user-provisionable VLANs.
 - ◇ Topology Host-Choose the topology host ID from the drop-down list.
3. Click **OK**.
- Tip:** You can also add VLANs in network view by choosing **Tools > Manage VLANs**. In the All VLANs dialog box, click the **Create** button to open the Define New VLAN dialog box.
18. Click the VLAN that you want to use in the Available VLANs column, then click the arrow button (>>) to move the VLAN to the Circuit VLANs column.
19. Click **Next**.
20. In the Circuit Attributes area, confirm that the following information about the single-card EtherSwitch manual cross-connect is correct (in this task, "circuit" refers to the Ethernet cross-connect):
- ◆ Circuit name
 - ◆ Circuit type
 - ◆ Circuit size
 - ◆ VLAN names
 - ◆ ONS nodes
21. If the information is not correct, click the **Back** button and repeat Steps 8 through 20 with the correct information. If the information is correct, check **Route Automatically**.
22. Click **Finish**.
23. Complete the "DLP-A220 Provision E-Series Ethernet Ports" task for each node that carries the circuit.
24. Complete the "DLP-A221 Provision E-Series Ethernet Ports for VLAN Membership" task for each node that carries the circuit.

Stop. You have completed this procedure.

NTP-A145 Create an E-Series Multicard EtherSwitch Manual Cross-Connect

Purpose	This procedure manually creates multicard EtherSwitch cross-connects between E-Series Ethernet cards and an OC-N cards connected to non-ONS equipment.
Tools/Equipment	E-Series Ethernet cards (E100T-12/E100T-G, E1000-2/E1000-2-G) must be installed at the circuit source node.
Prerequisite Procedures	<u>NTP-A127 Verify Network Turn Up</u>
Required/As Needed	As needed
Onsite/Remote	Onsite or remote
Security Level	Provisioning or higher

Note: In this procedure, cross-connect refers to a circuit connection created within the same node between the Ethernet card and an OC-N card connected to third-party equipment. You create cross-connects at the source and destination nodes so an Ethernet circuit can be routed from source to destination across third-party equipment.

Note: This procedure requires the use of automatic routing. Automatic routing is not available if both the Automatic Circuit Routing NE default and the Network Circuit Automatic Routing Overridable NE default are set to FALSE. For a full description of these defaults see the "Network Element Defaults" appendix in the Cisco ONS 15454 Reference Manual.

1. Complete the "[DLP-A60 Log into CTC](#)" task at the node where you will create the circuit. If you are already logged in, continue with Step 2.
2. Complete the "[DLP-A99 Determine Available VLANs](#)" task to verify that sufficient VLAN capacity is available. (You will create a VLAN during each circuit creation task.)
3. Verify that the Ethernet card that will carry the circuit is provisioned for Multicard EtherSwitch Group. See the "[DLP-A246 Provision E-Series Ethernet Card Mode](#)" task.
4. Provision and enable the Ethernet ports. See the "[DLP-A220 Provision E-Series Ethernet Ports](#)" task.
5. From the View menu, choose **Go to Network View**.
6. Click the **Circuits** tab and click **Create**.
7. In the Create Circuits dialog box, complete the following fields:
 - ◆ Circuit Type-Choose **STS**.
 - ◆ Number of Circuits-Leave the default unchanged (1).
 - ◆ Auto-ranged-Unavailable.
8. Click **Next**.
9. Define the circuit attributes:
 - ◆ Name-Assign a name to the source cross-connect. The name can be alphanumeric and up to 48 characters (including spaces). Circuit names should be 43 characters or less if you want the ability to create monitor circuits. If you leave the field blank, CTC assigns a default name to the source cross-connect.
 - ◆ Size-Choose the size of the circuit that will be carried by the cross-connect. For multicard EtherSwitch circuits, the available sizes are STS-1, STS-3c, and STS-6c.
 - ◆ Bidirectional-Leave checked (default).
 - ◆ Create cross-connects only (TL1-like)-Uncheck this box.
 - ◆ State-The circuit is in service (default).
 - ◆ Apply to drop ports-Uncheck this box.
 - ◆ Protected Drops-Leave the default unchanged (unchecked).
10. If the circuit will be routed on a path protection configuration, complete the "[DLP-A218 Provision Path Protection Selectors](#)" task.
11. Click **Next**.
12. Provision the cross-connect source:
 1. From the Node drop-down list, choose the cross-connect source node.
 2. From the Slot drop-down list, choose **Ethergroup**.
13. Click **Next**.
14. From the Node drop-down list in the Destination area, choose the circuit source node selected in Step 12. For Ethernet cross-connects, the source and destination nodes are the same.
The Slot field is provisioned automatically for Ethergroup.
15. Click **Next**.
16. Review the VLANs listed in the Available VLANs list. If the VLAN you want to use appears, continue with Step 18. If you need to create a new VLAN, complete the following steps:
 1. Click the **New VLAN** button.
 2. In the Define New VLAN dialog box, complete the following:
 - ◇ VLAN Name-Assign an easily identifiable name to your VLAN.
 - ◇ VLAN ID-Assign a VLAN ID. The VLAN ID should be the next available number between 2 and 4093 that is not already assigned to an existing VLAN. Each ONS 15454 network supports a maximum of 509 user-provisionable VLANs.
 - ◇ Topology Host-Choose the topology host ID from the drop-down list.
 3. Click **OK**.

Tip: You can also add VLANs in network view by choosing **Tools > Manage VLANs**. In the All VLANs dialog box, click the **Create** button to open the Define New VLAN dialog box.
17. In the Available VLANs column, click the VLAN that you want to use and click the arrow button (>>) to move the VLAN to the Circuit VLANs column.
18. Click **Next**.

19. In the Circuit Attributes area, confirm that the following information is correct:
 - ◆ Circuit name
 - ◆ Circuit type
 - ◆ Circuit size
 - ◆ VLANs
 - ◆ ONS nodes
20. If the information is not correct, click the **Back** button and repeat Steps 7 through 19 with the correct information. If the information is correct, check **Route Automatically**.
21. Click **Finish**.
22. Complete the "[DLP-A220 Provision E-Series Ethernet Ports](#)" task.
23. Complete the "[DLP-A221 Provision E-Series Ethernet Ports for VLAN Membership](#)" task.
24. From the View menu, choose **Go to Home View**.
25. Click the **Circuits** tab.
26. Highlight the circuit and click **Edit**.

The Edit Circuit dialog box appears.
27. In the Edit Circuit dialog box, click the **Drops** tab. A list of existing drops appears.
28. Click **Create**.
29. In the Define New Drop dialog box, define the new drop:
 1. Node-Choose the target node for the circuit drop.
 2. Slot-Choose the OC-N card that links the ONS 15454 to the non-ONS 15454 equipment.
 3. Port, STS-Choose the port and/or STS from the Port and STS drop-down lists.
 4. The routing preferences for the new drop match those of the original circuit. However, if the following options are available, you can modify them:
 - ◇ If the original circuit was routed on a protected path protection path, you can change the nodal diversity options: Nodal Diversity Required, Nodal Diversity Desired, or Link Diversity Only.
 - ◇ If the original circuit was not routed on a protected path, the Protection Channel Access option is available.
 5. If you want to change the circuit state, choose the circuit state from the Target Circuit Admin State drop-down list. The state chosen applies to the entire circuit.
 6. Check **Apply to drop ports** if you want to apply the state chosen in the Target Circuit Admin State to the circuit source and destination drops. For the requirements necessary to apply a service state to drop ports, refer to the *Cisco ONS 15454 Reference Manual*.
 7. Click **Finish**. The new drop appears in the Drops list.
30. Confirm the circuit information that appears in the Edit Circuit dialog box and click **Close**.
31. Repeat Steps 2 through 30 at the second Ethernet manual cross-connect endpoint.

The first and second Ethernet manual cross-connect endpoints will be bridged by the OC-N STS cross-connect circuit.

Note: The appropriate STS circuit must exist in the non-ONS equipment to connect the two Ethernet manual cross-connect endpoints.
32. Complete the [NTP-A146 Test E-Series Circuits](#).

Stop. You have completed this procedure.

NTP-A146 Test E-Series Circuits

Purpose	This procedure tests circuits created on E-Series Ethernet cards provisioned for multicard EtherSwitch, single-card EtherSwitch, or port-mapped mode.
Tools/Equipment	Ethernet test set and appropriate fibers
Prerequisite Procedures	<p>This procedure assumes that you completed facility loopback tests to test the fibers and cables from the source and destination ONS 15454s to the fiber distribution page or the DSX, and one of the following procedures:</p> <p>NTP-A191 Create an E-Series EtherSwitch Circuit (Multicard or Single-Card Mode)</p> <p>NTP-A192 Create a Circuit for an E-Series Card in Port-Mapped Mode</p> <p>NTP-A142 Create an E-Series Shared Packet Ring Ethernet Circuit</p> <p>NTP-A143 Create an E-Series Hub-and-Spoke Ethernet Configuration</p> <p>NTP-A145 Create an E-Series Multicard EtherSwitch Manual Cross-Connect</p>
Required/As Needed	As needed
Onsite/Remote	Onsite
Security	Provisioning or higher

1. Complete the "[DLP-A60 Log into CTC](#)" task at the ONS 15454 source Ethernet node.
2. On the shelf graphic, double-click the circuit source card.
3. Click the **Provisioning > Port** tabs.
4. Verify the following settings:
 - ◆ Mode-Auto, 10 Half, 10 Full, 100 Half, or 100 Full.
 - ◆ Enabled-Checked.
 - ◆ Priority-Set to the priority level indicated by the circuit or site plan. Priority does not apply to E-Series cards in port-mapped mode.
 - ◆ Stp State-Checked if Spanning Tree Protocol (STP) is enabled for the circuit. STP does not apply to E-Series cards in port-mapped mode.
5. Click the **VLAN** tab. If the E-Series cards is not in port-mapped mode, verify that the source port is on the same VLAN as the destination port.
6. Repeat Steps 1 through 5 for the destination node.
7. At the destination node, connect the Ethernet test set to the destination port and configure the test set to send and receive the appropriate Ethernet traffic.

Note: At this point, you are not able to send and receive Ethernet traffic.
8. At the source node, connect an Ethernet test set to the source port and configure the test set to send and receive the appropriate Ethernet traffic.
9. Transmit Ethernet frames between both test sets. If you cannot transmit and receive Ethernet traffic between the nodes, repeat Steps 1 through 8 to make sure that you configured the Ethernet ports and test set correctly.
10. Perform protection switch testing appropriate to the SONET topology:
 - ◆ For path protection configurations, see the "[DLP-A94 Path Protection Configuration Protection Switching Test](#)" task.
 - ◆ For BLSRs see the "[DLP-A91 BLSR Switch Test](#)" task. Configure your test set according to local site practice. For information about configuring your test set, see your test set user guide.

11. After the Ethernet test is complete, print the results or save them to a disk for future reference. For information about printing or saving test results, see your test set user guide.

Stop. You have completed this procedure.

NTP-A148 Create a Manual Cross-Connect for a G-Series or E-Series Card in Port-Mapped Mode

Purpose	This procedure creates a manual cross-connect between a G-Series Ethernet card or an E-Series Ethernet card in port-mapped mode and an OC-N card connected to non-ONS equipment.
Tools/Equipment	A G-Series or E-Series card must be installed at the circuit source node.
Prerequisite Procedures	NTP-A127 Verify Network Turn Up
Required/As Needed	As needed
Onsite/Remote	Onsite or remote
Security Level	Provisioning or higher

Note: This procedure requires the use of automatic routing. Automatic routing is not available if both the Automatic Circuit Routing NE default and the Network Circuit Automatic Routing Overridable NE default are set to FALSE. For a full description of these defaults see the "Network Element Defaults" appendix in the Cisco ONS 15454 Reference Manual.

Note: In this procedure, cross-connect refers to a circuit connection created within the same node between the Ethernet card and an OC-N card connected to third-party equipment. You create cross-connects at the source and destination nodes so an Ethernet circuit can be routed from source to destination across third-party equipment.

1. Complete the "[DLP-A60 Log into CTC](#)" task at the node where you will create the cross-connect. If you are already logged in, continue with Step 2.
2. If you are provisioning an E-Series card, verify that the Ethernet card that will carry the circuit is provisioned for port-mapped mode. See the "[DLP-A246 Provision E-Series Ethernet Card Mode](#)" task.
3. If you are provisioning a G-Series card, complete the "[DLP-A222 Provision G-Series Ethernet Ports](#)" task.
4. If you want to change the default flow control settings, complete the "[DLP-A421 Provision G-Series and CE-1000-4 Flow Control Watermarks](#)" task.
5. Click the **Circuits** tab and click **Create**.
6. In the Create Circuits dialog box, complete the following fields:
 - ◆ Circuit Type-Choose **STS**.
 - ◆ Number of Circuits-Leave the default unchanged (1).
 - ◆ Auto-ranged-Unavailable.
7. Click **Next**.
8. Define the circuit attributes:
 - ◆ Name-Assign a name to the source cross-connect. The name can be alphanumeric and up to 48 characters (including spaces). Circuit names should be 43 characters or less if you want the ability to create monitor circuits. If you leave the field blank, CTC assigns a default name to the source cross-connect.
 - ◆ Size-Choose the size of the circuit that will be carried by the cross-connect. Valid sizes for a G-Series circuit are STS-1, STS-3c, STS-6c, STS-9c, STS-12c, STS-24c, and STS-48c. For an E-Series card in port-mapped mode, valid sizes are STS-1, STS-3c, STS-6c, and STS-12c.
 - ◆ Bidirectional-Leave the default unchanged (checked).

- ◆ Create cross-connects only (TL1-like)-Uncheck this box.
 - ◆ State-The circuit is in service (default).
 - ◆ Apply to drop ports-Uncheck this box.
 - ◆ Protected Drops-Leave the default unchanged (unchecked).
9. If the circuit will be routed on a path protection configuration, complete the "[DLP-A218 Provision Path Protection Selectors](#)" task.
 10. Click **Next**.
 11. Provision the circuit source:
 1. From the Node drop-down list, choose the circuit source node.
 2. From the Slot drop-down list, choose the Ethernet card that will be the cross-connect source.
 3. From the Port drop-down list, choose the cross-connect source port.
 12. Click **Next**.
 13. Provision the circuit destination:
 1. From the Node drop-down list, choose the cross-connect source node selected in Step 11. (For Ethernet cross-connects, the source and destination nodes are the same.)
 2. From the Slot drop-down list, choose the OC-N card that connects to the non-ONS equipment.
 3. Depending on the OC-N card, choose the port and STS from the Port and STS drop-down lists.
 14. Click **Next**.
 15. In the Circuit Attributes area, confirm that the following information is correct:
 - ◆ Circuit name
 - ◆ Circuit type
 - ◆ Circuit size
 - ◆ ONS nodes
 16. If the information is not correct, click the **Back** button and repeat Steps 5 through 15 with the correct information. If the information is correct, check **Route Automatically**.
 17. Click **Finish**.
 18. Complete the [NTP-A149 Test G-Series Circuits](#).
Stop. You have completed this procedure.

NTP-A241 Provision G-Series Ports for Transponder Mode

Purpose	This procedure provisions G-Series ports into transponder mode.
Tools/Equipment	None
Prerequisite Procedures	NTP-A222 Provision G-Series Ethernet Ports
Required/As Needed	As needed
Onsite/Remote	Onsite or remote
Security Level	Provisioning or higher

1. Complete the "[DLP-A60 Log into CTC](#)" task at the node where you will provision G-Series ports. If you are already logged in, continue with Step 2.
2. In the node view, double-click the G-Series card graphic to open the card.
3. Click the **Provisioning > Port** tabs.
4. To put a pair of G-Series card ports in two-port bidirectional transponder mode ([Figure 6-12](#)):
 - Note:** In Step 4, "Port A" represents the first port in a pair and "Port B" the second port in the pair. You can pair any two ports on a G-Series card in two-port bidirectional mode.
 - 1. Click the Port A row (for example, Port 1).
 - 2. In the TXP Port column, choose the port number that reflects Port A (for example, Port 1).
 - 3. In the TXP Mode column, choose **TX/RX** from the drop-down list.

4. Click a Port B row (for example, Port 2).
5. In the TXP Port column, choose Port A (for example, Port 1) from the drop-down list.
6. In the TXP Mode column, choose **TX/RX** from the drop-down list.
7. Click Apply.

The ports in card view have arrows and a connecting line between the backs of the ports.

Figure 6-12: Two-Port Bidirectional Transponder Mode

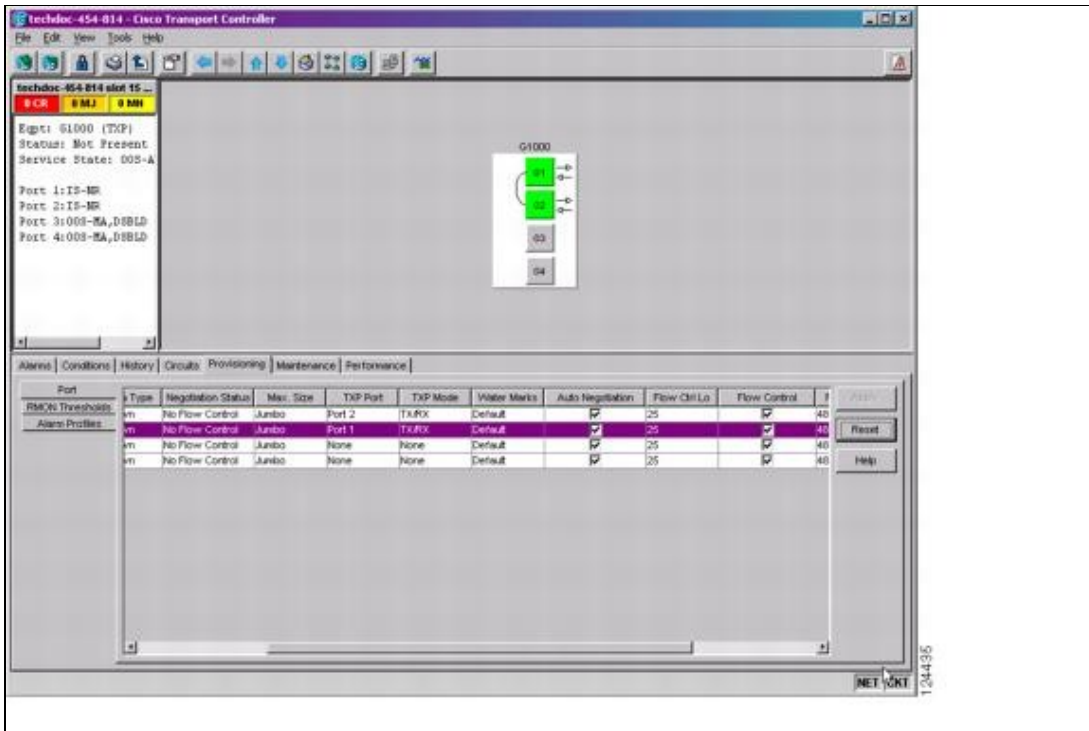

5. To put a G-Series card port in one-port bidirectional transponder mode ([Figure 6-13](#)):

1. Click the desired port row (for example, Port 1).
6. In the TXP Port column, choose the desired port from the drop-down list (for example, Port 1).
7. In the TXP Mode column, choose **TX/RX** from the drop-down list.
8. Click Apply.

In card view, the desired port has arrows and a curved line on the back of the port.

Figure 6-13: One-Port Bidirectional Transponder Mode

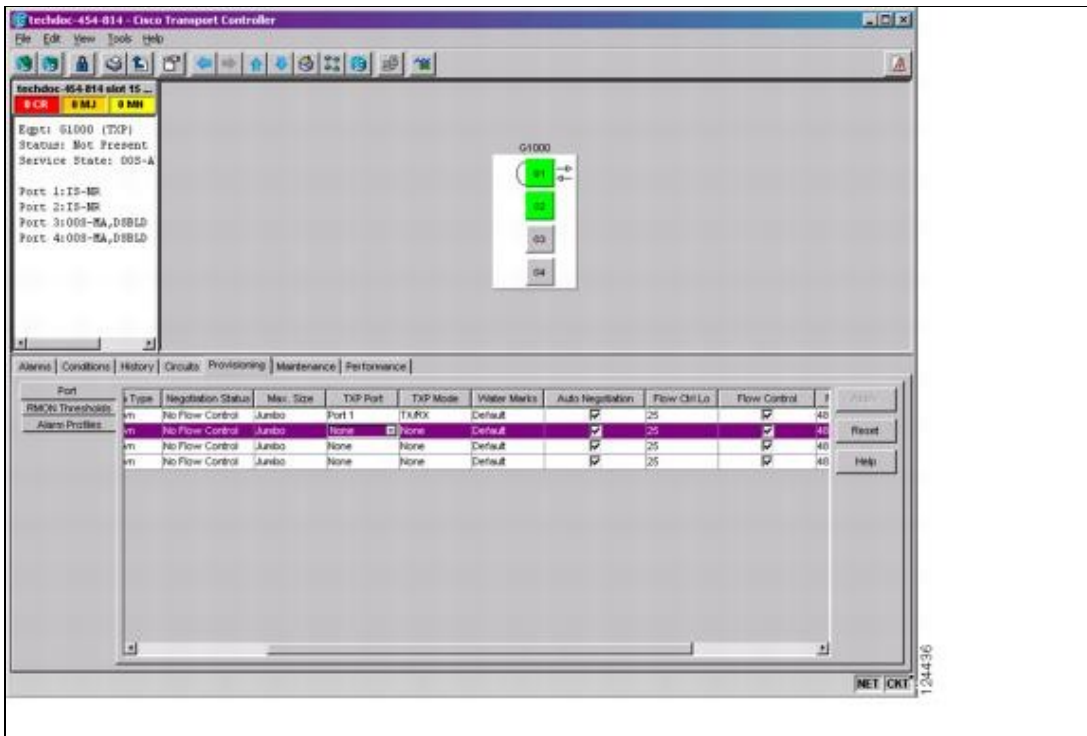

6. To provision two-port unidirectional transponder mode (Figure 6-14):

Note: In Step 6, "Port A" represents the first port in a pair and "Port B" the second port in the pair. You can pair any two ports on a G-Series card in two-port unidirectional mode.

1. Click the Port A row (for example, Port 1).
7. Uncheck Auto Negotiation. Ports cannot be provisioned in unidirectional transponder mode when autonegotiation is enabled.
8. In the TXP Port column, choose Port B (for example, Port 2) from the drop-down list.
9. In the TXP Mode column, choose **RX Only** from the drop-down list. CTC completes the Port B TXP Port with Port A and TXP Mode with TX Only.
10. Click the Port B row and uncheck Auto Negotiation.
11. Click **Apply**.

The ports on the CTC card level view display arrows and a line between the back of the ports.

Figure 6-14: Two-Port Unidirectional Transponder Mode

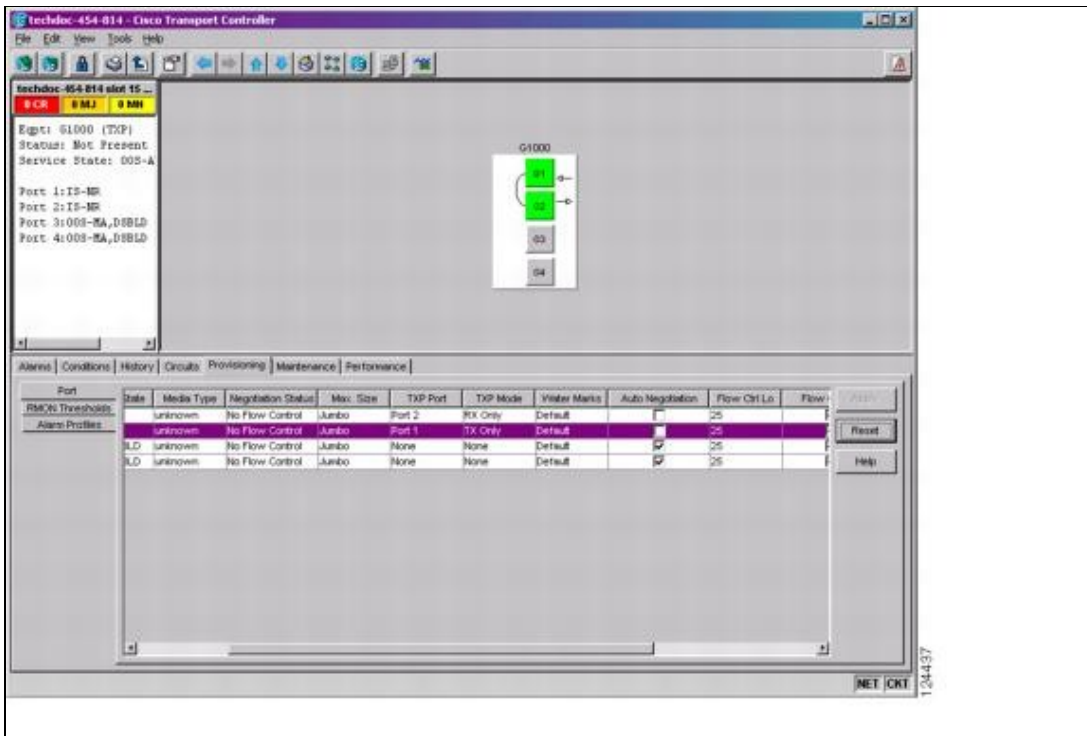

Stop. You have completed this procedure.

NTP-A149 Test G-Series Circuits

Purpose	This procedure tests circuits created on G-Series cards.
Tools/Equipment	Ethernet test set and appropriate fibers
Prerequisite Procedures	<p>This procedure assumes that you completed facility loopback tests to test the fibers and cables from the source and destination ONS 15454s to the fiber distribution page or the DSX, and one of the following procedures:</p> <p>NTP-A343 Create an Automatically Routed Optical Circuit</p> <p>NTP-A344 Create a Manually Routed Optical Circuit</p> <p>NTP-A148 Create a Manual Cross-Connect for a G-Series or E-Series Card in Port-Mapped Mode</p>
Required/As Needed	As needed
Onsite/Remote	Onsite
Security Level	Provisioning or higher

1. Complete the "[DLP-A60 Log into CTC](#)" task at the node where you created the circuit.
2. Complete the "[DLP-A230 Change a Circuit Service State](#)" task to change the circuit and circuit ports to the OOS-MA,MT service state.
3. On the shelf graphic, double-click the circuit source card.
4. Click the **Provisioning > Port** tabs.
5. Verify the following settings:
 - ◆ State-OOS,MT
 - ◆ Flow Control Neg-Checked or unchecked as indicated by the circuit or site plan

Figure 6-14: Two-Port Unidirectional Transponder Mode

- ◆ Max Size-Jumbo or 1548 as indicated by the circuit or site plan
 - ◆ Media Type-SX, LX, ZX, CWDM, or DWDM
6. Repeat Steps 1 through 5 for the destination node.
 7. At the destination node, connect the Ethernet test set to the destination port and configure the test set to send and receive the appropriate Ethernet traffic.

Note: At this point, you are not able to send and receive Ethernet traffic.
 8. At the source node, connect an Ethernet test set to the source port and configure the test set to send and receive the appropriate Ethernet traffic.
 9. Transmit Ethernet frames between both test sets. If you cannot transmit and receive Ethernet traffic between the nodes, repeat Steps 1 through 8 to make sure you configured the Ethernet ports and test set correctly.
 10. Perform protection switch testing appropriate to the SONET topology:
 - ◆ For path protection configurations, complete the "[DLP-A94 Path Protection Configuration Protection Switching Test](#)" task.
 - ◆ For BLSRs, complete the "[DLP-A91 BLSR Switch Test](#)" task. Configure your test set according to local site practice. For information about configuring your test set, see your test set user guide.
 11. Complete the "[DLP-A230 Change a Circuit Service State](#)" task to change the circuit and circuit ports to the IS-NR service state.
 12. After the circuit test is complete, print the results or save them to a disk for future reference. For information about printing or saving test results, see your test set user guide.
- Stop. You have completed this procedure.**

NTP-A264 Create an Automatically Routed VCAT Circuit

Purpose	This procedure creates an automatically routed VCAT circuit. For more information about VCAT circuits, refer to the "Circuits and Tunnels" chapter in the <i>Cisco ONS 15454 Reference Manual</i> .
Tools/Equipment	CE-100T-8, CE-1000-4, CE-MR-10, FC_MR-4, or ML-Series cards must be installed at the nodes used in the VCAT circuit.
Prerequisite Procedures	NTP-A127 Verify Network Turn Up
Required/As Needed	As needed
Onsite/Remote	Onsite
Security Level	Provisioning or higher

Note: This procedure requires the use of automatic routing. Automatic routing is not available if both the Automatic Circuit Routing NE default and the Network Circuit Automatic Routing Overridable NE default are set to FALSE. For a full description of these defaults see the "Network Element Defaults" appendix in the Cisco ONS 15454 Reference Manual.

1. Complete the "[DLP-A60 Log into CTC](#)" task at the node where you will create the VCAT circuit. If you are already logged in, continue with Step 2.
2. Complete the following as necessary (you can provision Ethernet or POS ports before or after the VCAT circuit is created):
 - ◆ To provision Ethernet ports for CE-1000-4 circuits, complete the "[DLP-A509 Provision CE-1000-4 Ethernet Ports](#)" task.
 - ◆ To provision Ethernet ports for CE-100T-8 or CE-MR-10 circuits, complete the "[DLP-A513 Provision CE-100T-8 and CE-MR-10 Ethernet Ports](#)" task.
 - ◆ To provision POS ports for CE-Series circuits, complete the "[DLP-A514 Provision CE-100T-8, CE-1000-4, and CE-MR-10 POS Ports](#)" task.

- ◆ To provision a VCAT circuit that traverses through a third-party network, complete the [NTP-A326 Create a Server Trail](#).
3. From the View menu, choose **Go to Network View**.
 4. Click the Circuits tab, then click **Create**.
 5. In the Circuit Creation dialog box, choose **STS-V** or **VT-V** from the Circuit Type drop-down list. To create VT-V circuits, a CE-100T-8 or CE-MR-10 card must be installed or preprovisioned.
 6. Click **Next**.
 7. Define the circuit attributes ([Figure 6-15](#)):
 - ◆ Name-Assign a name to the circuit. The name can be alphanumeric and up to 48 characters (including spaces). Circuit names should be 43 characters or less if you want the ability to create monitor circuits. If you leave the field blank, CTC assigns a default name to the circuit.
 - ◆ Type-Displays the circuit type you chose in Step 5. You cannot change it.
 - ◆ Bidirectional-Checked is the default. You cannot change it.
 - ◆ Create cross-connects only (TL1-like)-Check this box if you want to create one or more cross-connects to complete a signal path for TL1-generated circuits.
 - ◆ State-Choose **IS**.
 - ◆ Apply to drop ports-Check this check box to apply the IS administrative state to the circuit source and destination ports. CTC applies the administrative state to the ports only if the circuit bandwidth is the same as the port bandwidth or, if the port bandwidth is larger than the circuit, the circuit must be the first circuit to use the port. If not, a Warning dialog box shows the ports where the administrative state could not be applied. If the check box is unchecked, CTC does not change the service state of the source and destination ports.

Note: If ports managed into the IS administrative state are not receiving signals, loss of signal alarms are generated and the port service state transitions to OOS-AU,FLT.

- Symmetric-Checked is the default. You cannot change it.
- Open VCAT-Check this check box if you are creating open-ended VCAT circuits. For more information on open-ended VCAT, refer to the "Circuits and Tunnels" chapter in the *Cisco ONS 15454 Reference Manual*.
- Member size-Choose the member size. For information about the member size supported for each card, refer to the "Circuits and Tunnels" chapter in the *Cisco ONS 15454 Reference Manual*.
- Num. of members-Choose the number of members. For information about the number of members supported for each card, refer to the "Circuits and Tunnels" chapter in the *Cisco ONS 15454 Reference Manual*.
- Mode-Choose the protection mode for the VCAT circuit. For information about the mode supported for each card, refer to the "Circuits and Tunnels" chapter in the *Cisco ONS 15454 Reference Manual*.
 - ◆ None-Provides no protection. A failure on one member causes the entire VCAT circuit to fail. For CE-Series cards, you can add or delete members after creating a VCAT circuit with no protection. During the time it takes to add or delete members (from seconds to minutes), the entire VCAT circuit will be unable to carry traffic. For all other cards, you cannot add or delete members if the protection mode is None.
 - ◆ Sw-LCAS-(Software link capacity adjustment scheme [LCAS]) Allows the VCAT circuit to adapt to member failures and keep traffic flowing after failures at a reduced bandwidth. Sw-LCAS uses legacy SONET failure indicators like path alarm indication signal (AIS-P) and path remote defect indication (RDI-P) to detect member failure.
 - ◆ LCAS-Sets the VCAT circuit to use LCAS. With LCAS, you can add or delete members without interrupting the operation of uninvolved members, and if a member fails, LCAS temporarily removes the failed member from

the VCAT circuit. The remaining members carry the traffic until the failure clears.

Note: Cisco recommends using LCAS for CE-100T-8 cards that do not need to interoperate with ML-Series cards.

Note: For CE-MR-10 card, before you create a VCAT circuit with LCAS protection mode, it is recommended that you put all members of the VCAT circuit being created in OOS-OOG service state and later move them to IS state.

Figure 6-15: Setting VCAT Circuit Attributes

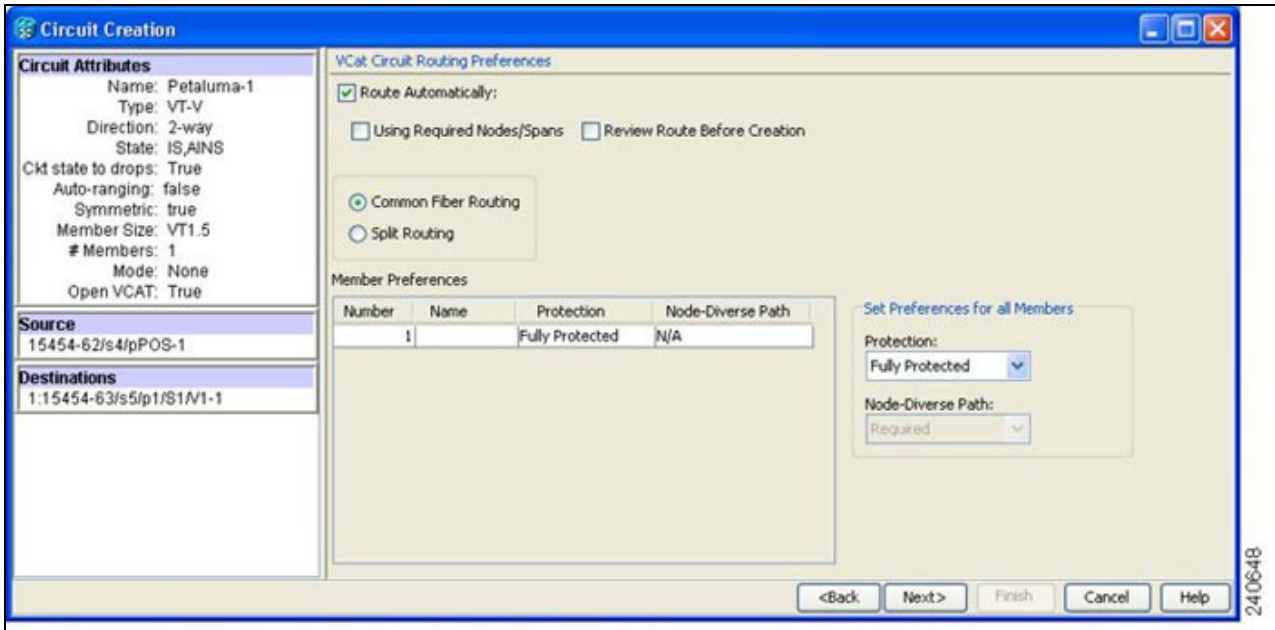

8. Click **Next**.

9. Complete the "[DLP-A324 Provision a VCAT Circuit Source and Destination](#)" task for the VCAT circuit you are creating. If you are creating an open-ended VCAT circuit, complete the "[DLP-A579 Provision an Open VCAT Circuit Source and Destination](#)" task.

10. In the VCAT Circuit Routing Preferences area (Figure 6-16), check **Route Automatically**. Two options are available; choose either, both, or none based on your preferences.

- Using Required Nodes/Spans-Check this check box to specify nodes and spans to include or exclude in the CTC-generated circuit route. Including nodes and spans for a circuit ensures that those nodes and spans are in the working path of the circuit (but not the protect path). Excluding nodes and spans ensures that the nodes and spans are not in the working or protect path of the circuit.
- Review Route Before Creation-Check this check box to review and edit the circuit route before the circuit is created.

Figure 6-16: Automatically Routing a VCAT Circuit

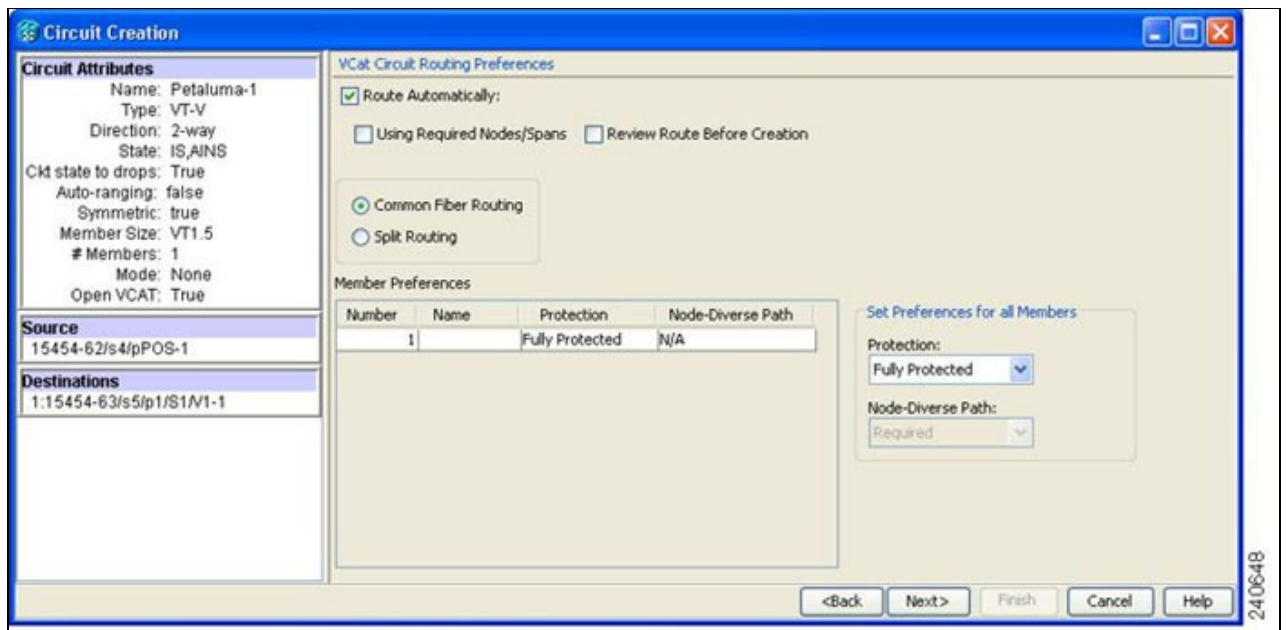

11. If the VCAT circuit has a source or destination on a CE-Series card, choose one of the following routing types.

- Common Routing-Routes the members on the same fiber.
- Split Routing-Allows the individual members to be routed on different fibers or each member to have different routing constraints. Split routing is required when creating circuits over a path protection configuration.

If the VCAT circuit does not have a source or destination on a CE-Series card, common routing is automatically selected and you cannot change it.

12. If you want to set preferences for individual members, complete the following in the Member Preferences area. Repeat for each member. To set identical preferences for all members, skip this step and continue with Step 13:

- Number-Choose a number (between 1 and 256) from the drop-down list to identify the member.
- Name-Type a unique name to identify the member. The name can be alphanumeric and up to 48 characters (including spaces). If you leave the field blank, CTC assigns a default name to the circuit.
- Protection-Choose the member protection type:
 - Fully Protected-Routes the circuit on a protected path.
 - Unprotected-Creates an unprotected circuit.
 - PCA-Routes the circuit on a BLSR protection channel.
 - DRI-(Split routing only) Routes the member on a dual-ring interconnect circuit.
- Node-Diverse Path-(Split routing only) Available for each member when Fully Protected is chosen.

13. To set preferences for all members, complete the following in the Set Preferences for All Members area:

- Protection-Choose the member protection type:
 - Fully Protected-Routes the circuit on a protected path.
 - Unprotected-Creates an unprotected circuit.
 - PCA-Routes the member on a BLSR protection channel.

Figure 6-16: Automatically Routing a VCAT Circuit

- DRI-(Split routing only) Routes the member on a dual-ring interconnect circuit.
 - Node-Diverse Path-(Split routing only) Available when Fully Protected is chosen.
14. Click **Next**. If you chose Fully Protected or PCA, click **OK** to continue. If not, continue with the next step.
15. If you selected Using Required Nodes/Spans in Step 10, complete the following substeps. If not, continue with Step 16:
1. In the Circuit Constraints area ([Figure 6-17](#)), choose the member that you want to route from the Route member number drop-down list.
 2. Click a node or span on the circuit map.
 3. Click **Include** to include the node or span in the circuit, or click **Exclude** to exclude the node or span from the circuit. The order in which you choose included nodes and spans is the order in which the circuit is routed. Click spans twice to change the circuit direction.
 4. Repeat Substeps 2 and 3 for each node or span you wish to include or exclude.
 5. Review the circuit route. To change the circuit routing order, choose a node in the Required Nodes/Links or Excluded Nodes Links lists, then click the **Up** or **Down** buttons to change the circuit routing order. Click **Remove** to remove a node or span.
 6. Repeat Substeps 1 through 5 for each member.

Figure 6-17: VCAT Circuit Route Constraints

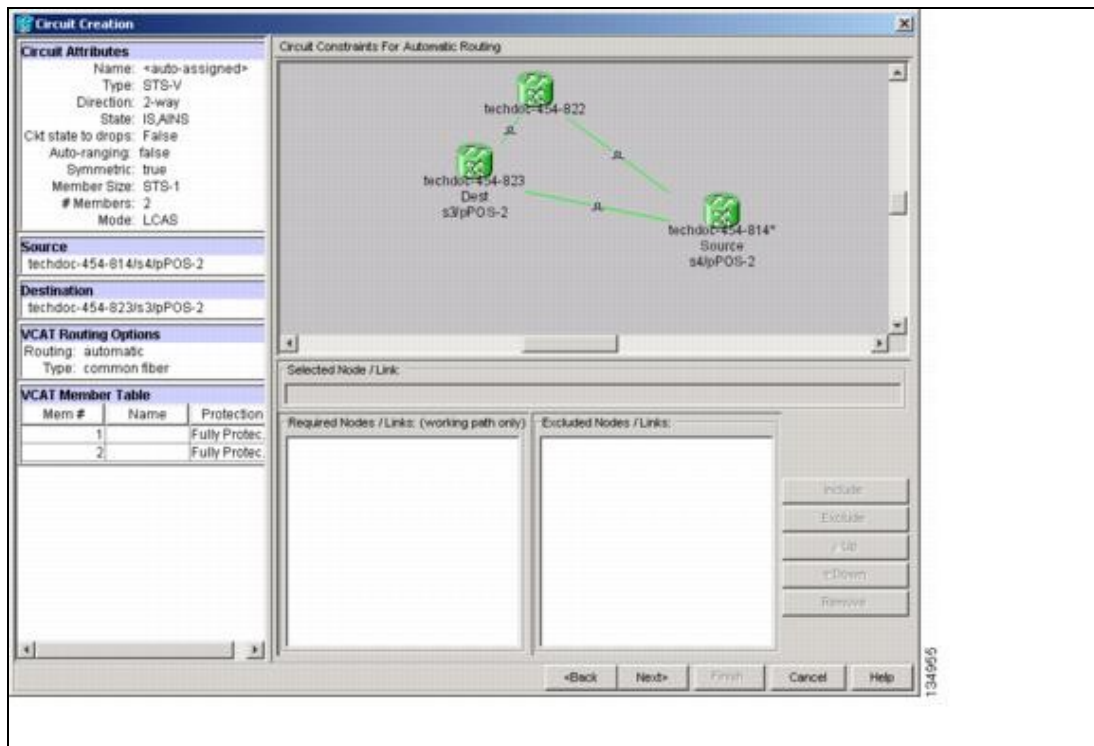

16. If you selected Review Route Before Creation in Step 10, complete the following substeps; otherwise, continue with Step 17:
1. In the Route Review/Edit area, choose the member that you want to route from the Route member number drop-down list.
 2. Click a node or span on the circuit map.
 3. Review the circuit route. To add or delete a circuit span, choose a node on the circuit route. Blue arrows show the circuit route. Green arrows indicate spans that you can add. Click a span arrowhead, then click **Include** to include the span or **Remove** to remove the span.
 4. If the provisioned circuit does not reflect the routing and configuration you want, click **Back** to verify and change circuit information. If the circuit needs to be routed to a different path, see the [NTP-A265 Create a Manually Routed VCAT Circuit](#) to assign the circuit route

yourself.

5. Repeat Substeps 1 through 4 for each member.
17. Click **Finish**. The Circuits window appears.

Note: Depending on the complexity of the network and number of members, the VCAT circuit creation process can take several minutes.

18. In the Circuits window, verify that the circuit you created appear in the circuits list.

Stop. You have completed this procedure.

NTP-A265 Create a Manually Routed VCAT Circuit

Purpose	This procedure creates a manually routed VCAT circuit. For more information about VCAT circuits, refer to the "Circuits and Tunnels" chapter of the <i>Cisco ONS 15454 Reference Manual</i> .
Tools/Equipment	CE-100T-8, CE-1000-4, CE-MR-10, FC_MR-4, or ML-Series cards must be installed at the nodes used in the VCAT circuit.
Prerequisite Procedures	NTP-A127 Verify Network Turn Up
Required/As Needed	As needed
Onsite/Remote	Onsite or remote
Security Level	Provisioning or higher

1. Complete the "[DLP-A60 Log into CTC](#)" task at the node where you will create the circuit. If you are already logged in, continue with Step 2.
2. If you want to assign a name to the tunnel source and destination ports before you create the circuit, complete the "[DLP-A314 Assign a Name to a Port](#)" task. If not, continue with Step 3.
3. Complete the following as necessary (you can provision Ethernet or POS ports before or after the VCAT circuit is created):
 - ◆ To provision Ethernet ports for CE-1000-4 circuits, complete the "[DLP-A509 Provision CE-1000-4 Ethernet Ports](#)" task.
 - ◆ To provision Ethernet ports for CE-100T-8 or CE-MR-10 circuits, complete the "[DLP-A513 Provision CE-100T-8 and CE-MR-10 Ethernet Ports](#)" task.
 - ◆ To provision POS ports for CE-Series circuits, complete the "[DLP-A514 Provision CE-100T-8, CE-1000-4, and CE-MR-10 POS Ports](#)" task.
 - ◆ To provision a VCAT circuit that traverses through a third-party network, complete the "[NTP-A326 Create a Server Trail](#)".
4. From the View menu, choose **Go to Network View**.
5. In the Circuit Creation dialog box, choose **STS-V** or **VT-V** from the Circuit Type drop-down list. To create VT-V circuits, a CE-100T-8 or CE-MR-10 card must be installed or preprovisioned.
6. Click **Next**.
7. Define the circuit attributes ([Figure 6-15](#)):
 - ◆ Name-Assign a name to the circuit. The name can be alphanumeric and up to 48 characters (including spaces). Circuit names should be 43 characters or less if you want the ability to create monitor circuits. If you leave the field blank, CTC assigns a default name to the circuit.
 - ◆ Type-Displays the circuit type you chose in Step 5. You cannot change it.
 - ◆ Bidirectional-Checked is the default. You cannot change it.

- ◆ Create cross-connects only (TL1-like)-Check this box if you want to create one or more cross-connects to complete a signal path for TL1-generated circuits.
- ◆ State-Choose **IS**.
- ◆ Apply to drop ports-Check this check box to apply the IS administrative state to the circuit source and destination ports. CTC applies the administrative state to the ports only if the circuit bandwidth is the same as the port bandwidth or, if the port bandwidth is larger than the circuit, the circuit must be the first circuit to use the port. If not, a Warning dialog box shows the ports where the administrative state could not be applied. If the check box is unchecked, CTC does not change the service state of the source and destination ports.
- ◆ Symmetric-Checked is the default. You cannot change it.
- ◆ Open VCAT-Check this check box if you are creating open-ended VCAT circuits. For more information on open-ended VCAT refer to the "Circuits and Tunnels" chapter in the *Cisco ONS 15454 Reference Manual*.
- ◆ Member size-Choose the member size. For information about the member size supported for each card, refer to the "Circuits and Tunnels" chapter in the *Cisco ONS 15454 Reference Manual*.
- ◆ Num. of members-Choose the number of members. For information about the number of members supported for each card, refer to the "Circuits and Tunnels" chapter in the *Cisco ONS 15454 Reference Manual*. You can add additional members using the Edit circuit function.
- ◆ Mode-Choose the protection mode for the VCAT circuit. For information about the mode supported for each card, refer to the "Circuits and Tunnels" chapter in the *Cisco ONS 15454 Reference Manual*.
 - ◇ None-Provides no protection. A failure on one member causes the entire VCAT circuit to fail. For CE-Series cards, you can add or delete members after creating a VCAT circuit with no protection. During the time it takes to add or delete members (from seconds to minutes), the entire VCAT circuit will be unable to carry traffic. For all other cards, you cannot add or delete members if the protection mode is None.
 - ◇ Sw-LCAS-Allows the VCAT circuit to adapt to member failures and keep traffic flowing after failures at a reduced bandwidth. Sw-LCAS uses legacy SONET failure indicators like AIS-P and RDI-P to detect member failure.
 - ◇ LCAS-Sets the VCAT circuit to use LCAS. With LCAS, you can add or delete members without interrupting the operation of uninvolved members, and if a member fails, LCAS temporarily removes the failed member from the VCAT circuit. The remaining members carry the traffic until the failure clears.

Note: Cisco recommends using LCAS for CE-T100-8 cards that do not need to interoperate with the ML-Series cards.

Note: For CE-MR-10 card, before you create a VCAT circuit with LCAS protection mode, it is recommended that you put all members of the VCAT circuit being created in OOS-OOG service state and later move them to IS state.

8. Click **Next**.
9. Complete the "[DLP-A324 Provision a VCAT Circuit Source and Destination](#)" task for the VCAT circuit you are creating. If you are creating an open-ended VCAT circuit, complete the "[DLP-A579 Provision an Open VCAT Circuit Source and Destination](#)" task.
10. In the Circuit Routing Preferences area ([Figure 6-16](#)), uncheck **Route Automatically**.
11. If the VCAT circuit has a source or destination on a CE-Series card, choose one of the following routing types.
 - ◆ Common Routing-Routes the members on the same fiber.
 - ◆ Split Routing-Allows the individual members to be routed on different fibers or each member to have different routing constraints. Split routing is required when creating circuits over a path protection configuration.

If the VCAT circuit does not have a source or destination on a CE-Series card, common routing is automatically selected and you cannot change it.

12. If you want to set preferences for individual members, complete the following in the Member Preferences area. Repeat for each member. To set identical preferences for all members, skip this step and continue with Step 13.
 - ◆ Number-Choose a number (between 1 and 256) from the drop-down list to identify the member.
 - ◆ Name-Type a unique name to identify the member. The name can be alphanumeric and up to 48 characters (including spaces). If you leave the field blank, CTC assigns a default name to the circuit.
 - ◆ Protection-Choose the member protection type:
 - ◇ Fully Protected-Routes the circuit on a protected path.
 - ◇ Unprotected-Creates an unprotected circuit.
 - ◇ PCA-Routes the member on a BLSR protection channel.
 - ◇ DRI-(Split routing only) Routes the member on a dual-ring interconnect circuit.
 - ◆ Node-Diverse Path-(Split routing only) Available for each member when Fully Protected is chosen.
13. To set preferences for all members, complete the following in the Set Preferences for All Members area:
 - ◆ Protection-Choose the member protection type:
 - ◇ Fully Protected-Routes the circuit on a protected path.
 - ◇ Unprotected-Creates an unprotected circuit.
 - ◇ PCA-Routes the member on a BLSR protection channel.
 - ◇ DRI-(Split routing only) Routes the member on a dual-ring interconnect circuit.
 - ◆ Node-Diverse Path-(Split routing only) Available when Fully Protected is chosen.
14. Click **Next**. If you chose Fully Protected or PCA, click **OK** to continue. If not, continue with the next step.
15. In the Route Review and Edit area, node icons appear so you can route the circuit manually.
16. Complete the "[DLP-A325 Provision a VCAT Circuit Route](#)" task.
17. Click **Finish**. If the path does not meet the specified path diversity requirement, CTC displays an error message and allows you to change the circuit path.

Note: Depending on the complexity of the network and number of members, the VCAT circuit creation process can take several minutes.
18. When all the circuits are created, the main Circuits window appears. Verify that the circuit you created appear in the window.

Stop. You have completed this procedure.

NTP-A194 Create Overhead Circuits

Purpose	This procedure creates overhead circuits on an ONS 15454 network. Overhead circuits include DCC tunnels, IP-encapsulated tunnels, the Alarm Interface Controller-International (AIC-I) card orderwire, and the AIC-I card user data channel (UDC).
Tools/Equipment	None
Prerequisite Procedures	NTP-A127 Verify Network Turn Up
Required/As Needed	As needed
Onsite/Remote	Onsite or remote
Security Level	Provisioning or higher

1. Complete the "[DLP-A60 Log into CTC](#)" task at the node where you will create the overhead circuit. If you are already logged in, continue with Step 2.
2. From the View menu, choose **Go to Network View**.
3. As needed, complete the "[DLP-A313 Create a DCC Tunnel](#)" task.
4. As needed, complete the "[DLP-A341 Create an IP-Encapsulated Tunnel](#)" task.
5. As needed, complete the "[DLP-A83 Provision Orderwire](#)" task.
6. As needed, complete the "[DLP-A212 Create a User Data Channel Circuit](#)" task.

Stop. You have completed this procedure.

NTP-A167 Create an STS Test Circuit around the Ring

Purpose	This procedure creates an STS test circuit that routes traffic around a ring with the source and destination located on different ports of the same node.
Tools/Equipment	None
Prerequisite Procedures	NTP-A127 Verify Network Turn Up
Required/As Needed	As needed
Onsite/Remote	Onsite or remote
Security Level	Provisioning or higher

1. Complete the "[DLP-A60 Log into CTC](#)" task at the node where you will create the circuit. If you are already logged in, continue with Step 2.
2. If you want to assign a name to the tunnel source and destination ports before you create the circuit, complete the "[DLP-A314 Assign a Name to a Port](#)" task. If not, continue with Step 3.
3. From the View menu, choose **Go to Network View**.
4. Click the Circuits tab, then click **Create**.
5. In the Circuit Creation dialog box, complete the following fields:
 - ◆ Circuit Type-Choose **STS**.
 - ◆ Number of Circuits-Enter the number of circuits that you want to create. The default is 1.
 - ◆ Auto-ranged-(Automatically routed circuits only) If you entered more than 1 in the Number of Circuits field, uncheck this box. (The box is unavailable if only one circuit is entered in the Number of Circuits field.)
6. Click **Next**.
7. Define circuit attributes:
 - ◆ Name-Assign a name to the circuit. The name can be alphanumeric and up to 48 characters (including spaces). Circuit names should be 43 characters or less if you want the ability to create monitor circuits. If you leave the field blank, CTC assigns a default name to the circuit.
 - ◆ Size-Choose the circuit size. Choices are STS-1, STS-3c, STS-6c, STS-9c, STS-12c, STS-18c, STS-24c, STS-36c, STS-48c, and STS-192c.
 - ◆ Bidirectional-Leave checked for this circuit (default).
 - ◆ Create cross-connects only (TL1-like)-Check this box if you want to create one or more cross-connects to complete a signal path for TL1-generated circuits. If you check this box, VT tunnels and Ethergroup sources and destinations are unavailable.
 - ◆ State-Choose the administrative state to apply to all of the cross-connects in a circuit:
 - ◇ IS-Puts the circuit cross-connects in the IS-NR service state.
 - ◇ OOS,DSBLD-Puts the circuit cross-connects in the OOS-MA,DSBLD service state. Traffic is not passed on the circuit.
 - ◇ IS,AINS-Puts the circuit cross-connects in the OOS-AU,AINS service state and suppresses alarms and conditions. When the connections receive a valid signal, the

service state automatically changes to IS-NR.

- ◇ OOS,MT-Puts the circuit cross-connects in the OOS-MA,MT service state. The maintenance state does not interrupt traffic flow; it suppresses alarms and conditions and allows loopbacks to be performed on the circuit. Use OOS,MT for circuit testing or to suppress circuit alarms temporarily. Change the administrative state to IS; IS,AINS; or OOS,DSBLD when testing is complete. See the "[DLP-A230 Change a Circuit Service State](#)" task.

For additional information about circuit service states, refer to the "Circuits and Tunnels" chapter in the *Cisco ONS 15454 Reference Manual*.

- ◆ Apply to drop ports-Check this check box if you want to apply the administrative state chosen in the State field to the circuit source and destination ports. CTC applies the administrative state to the ports only if the circuit bandwidth is the same as the port bandwidth or, if the port bandwidth is larger than the circuit, the circuit must be the first circuit to use the port. If not, a Warning dialog box displays the ports where the administrative state could not be applied. If the check box is unchecked, CTC does not apply the administrative state to the source and destination ports.
Note: If ports managed into the IS administrative state are not receiving signals, loss of signal alarms are generated and the port service state transitions to OOS-AU,FLT.
- ◆ Protected Drops-Check this check box if you want the circuit routed to protect drops only, that is, to ONS 15454 cards that are in 1:1, 1:N, 1+1, or optimized 1+1 protection. If you check this check box, CTC provides only protected cards as source and destination choices.

8. Click **Next**.

9. Choose the circuit source:

1. From the Node drop-down list, choose the node where the circuit will originate.
2. From the Slot drop-down list, choose the slot containing the card where the circuit originates. (If card capacity is fully utilized, it does not appear in the list.)
3. Depending on the circuit origination card, choose the source port and/or STS from the Port and STS drop-down lists. The Port drop-down list is only available if the card has multiple ports. STSs do not appear if they are already in use by other circuits.

Note: The STSs that appear depend on the card, circuit size, and protection scheme.

10. Click **Next**.

11. Choose the circuit destination:

Note: The destination port must be located on the same node as the circuit source port.

1. From the Node drop-down list, choose the node selected in Step 9 (Substep 1).
2. From the Slot drop-down list, choose the slot containing the card where the circuit will terminate (destination card). (If a card's capacity is fully utilized, the card does not appear in the list.)
3. Depending on the card selected in Substep 2, choose the destination port and/or STS from the Port and STS drop-down lists. The Port drop-down list is available only if the card has multiple ports. The STSs that appear depend on the card, circuit size, and protection scheme.

12. Click **Next**.

13. In the Circuit Routing Preferences area, uncheck **Route Automatically**.

14. When routing a test circuit with source and destination ports on the same node, the Fully Protected Path check box is automatically disabled. Choose one of the following options:

- ◆ To leave the test circuit unprotected, continue with Step 15.
- ◆ To route the test circuit on a BLSR protection channel, check **Protection Channel Access**, click **Yes** in the Warning dialog box, then continue with Step 15.

Caution! Circuits routed on BLSR protection channels are not protected and are preempted during BLSR switches.

15. Click **Next**.

16. In the Route Review/Edit area, node icons appear for you to route the circuit manually:

1. In the Route Review/Edit area, click the source node icon if it is not already selected.
2. Starting with a span on the source node, click the arrow of the span you want the circuit to travel. To reverse the direction of the arrow, click the arrow twice.
3. The arrow turns white. In the Selected Span area, the From and To fields provide span information. The source STS appears. If you want to change the source STS, adjust the Source STS field; otherwise, continue with Substep 4.
4. Click Add Span. The span is added to the Included Spans list and the span arrow turns blue.
5. Repeat Substeps 2 through 4 until the circuit is provisioned from the source to the destination node through all intermediary nodes.
17. Click **Finish**. If the path does not meet the specified path diversity requirement, CTC displays an error message and allows you to change the circuit path. If you entered more than 1 in the Number of Circuits field on the Circuit Creation dialog box, the Circuit Creation dialog box appears after the circuit is created so you can create the remaining circuits. Repeat Steps 7 through 16 for each additional circuit.
18. When all the circuits are created, the main Circuits window appears. Verify that the circuits you created appear in the window.

Stop. You have completed this procedure.

NTP-A326 Create a Server Trail

Purpose	This procedure creates a server trail, which provides a connection between ONS nodes through a third-party network. You can create server trails between any two optical or DS-3 ports.
Tools/Equipment	None
Prerequisite Procedures	NTP-A127 Verify Network Turn Up
Required/As Needed	As needed
Onsite/Remote	Onsite or remote
Security Level	Provisioning or higher

Note: You cannot create server trails on ports with DCC links.

1. Complete the "[DLP-A60 Log into CTC](#)" task at the node where you will create the circuit. If you are already logged in, continue with Step 2.
2. From the View menu, choose **Go to Network View**.
3. Click the **Provisioning > Server Trails** tabs.
4. Click **Create**.
5. In the Server Trail Creation dialog box, complete the following fields:
 - ◆ Type-Choose **VT** or **STS**.
 - ◆ Size-Depending on the type selected, choose the server trail size. For VTs, choose VT1.5 or VT2; for STSs, choose STS1, STS-3c, STS-6c, STS-12c, STS-48c, or STS-192c.
 - ◆ Protection Type-Choose one of the following protection types: Preemptible, Unprotected, or Fully Protected. The server trail protection sets the protection type for any circuit that traverses it.
 - ◆ Number of Trails-Enter the number of server trails. You can create multiple server trails from the same port. The maximum number is determined by how many circuits of a particular server trail size can be supported on the port (for example, you can create 12 STS-1 server trails from one OC-12 port).
 - ◆ SRLG-Enter a value for the Shared Resource Link Group (SRLG). SRLG is used by Cisco Transport Manager (CTM) to specify link diversity. The SRLG field has no restrictions. If

you create multiple server trails from one port, you can assign the same SRLG value to all the links to indicate that they originate from the same port.

6. Click **Next**.

7. In the Source area, complete the following:

- ◆ From the Node drop-down list, choose the node where the server trail will originate.
- ◆ From the Slot drop-down list, choose the slot containing the card where the server trail originates. (If a card's capacity is fully utilized, the card does not appear in the list.)
- ◆ Depending on the origination card, choose the source port and/or STS or VT from the Port and STS or VT lists. The Port list is only available if the card has multiple ports. STSs and VTs do not appear if they are already in use by other circuits.

8. Click **Next**.

9. In the Destination area, complete the following:

- ◆ From the Node drop-down list, choose the destination node.
- ◆ From the Slot drop-down list, choose the slot containing the card where the server trail will terminate (destination card). (If a card's capacity is fully utilized, the card does not appear in the list.)
- ◆ Depending on the card selected, choose the destination port and/or STS or VT from the Port and STS or VT drop-down lists. The Port drop-down list is available only if the card has multiple ports. The STSs that appear depend on the card, circuit size, and protection scheme.

10. Click **Finish**.

Stop. You have completed this procedure.

NTP-A327 Create an Automatically Routed Open-Ended Path Protection Circuit

Purpose	This procedure creates an open-ended STS or VT path protection circuit.
Tools/Equipment	None
Prerequisite Procedures	NTP-A127 Verify Network Turn Up
Required/As Needed	As needed
Onsite/Remote	Onsite or remote
Security Level	Provisioning or higher

Note: This procedure requires the use of automatic routing. Automatic routing is not available if both the Automatic Circuit Routing NE default and the Network Circuit Automatic Routing Overridable NE default are set to FALSE. For a full description of these defaults see the "Network Element Defaults" appendix in the Cisco ONS 15454 Reference Manual.

Note: This procedure is necessary when you need to route VT traffic between a path protection configuration across an ONS 15600 hub node to a line-protected domain. For more information about the ONS 15600 as a hub node for mixed ONS 15454 protection domains, refer to the "Turn Up Network" chapter in the Cisco ONS 15600 Procedure Guide and the "Circuits and Tunnels" chapter in the Cisco ONS 15600 Reference Manual.

1. Complete the "[DLP-A60 Log into CTC](#)" task at the node where you will create the circuit. If you are already logged in, continue with Step 2.
2. If you want to assign a name to the circuit source and destination ports before you create the circuit, complete the "[DLP-A314 Assign a Name to a Port](#)" task. If not, continue with Step 3.
3. From the View menu, choose **Go to Network View**.
4. Click the **Circuits** tab, then click **Create**.
5. In the Circuit Creation dialog box, complete the following fields:

- ◆ Circuit Type-Choose **VT** or **STS**. If you are creating an open-ended path protection circuit to route VT traffic across an ONS 15600 hub node with mixed protection domains, choose VT.
- ◆ Number of Circuits-Enter the number of circuits that you want to create. The default is 1. If you are creating multiple circuits with the same slot and sequential port numbers, you can use Auto-ranged to create the circuits automatically.
- ◆ Auto-ranged-This check box is automatically selected if you enter more than 1 in the Number of Circuits field. Auto-ranging creates identical (same source and destination) sequential circuits automatically. Uncheck the box if you do not want CTC to create sequential circuits automatically.

6. Click **Next**.

7. Define the circuit attributes ([Figure 6-1](#)):

- ◆ Name-Assign a name to the circuit. The name can be alphanumeric and up to 48 characters, (including spaces). Circuit names should be 43 characters or less if you want the ability to create monitor circuits. If you leave the field blank, CTC assigns a default name to the circuit.
- ◆ Size-If the circuit type is VT, choose **VT1.5**. If the circuit type is STS, choose **STS-1**.
- ◆ Bidirectional-Leave checked for this circuit (default).
- ◆ Create cross-connects only (TL1-like)-Check this check box to create one or more cross-connects to complete a signal path for TL1-generated circuits. If you are creating an open-ended path protection circuit to bridge VT traffic, you must check this check box.
- ◆ Diagnostic-Leave unchecked.
- ◆ State-Choose the administrative state to apply to all of the cross-connects in a circuit:
 - ◇ IS-Puts the circuit cross-connects in the In-Service and Normal (IS-NR) service state.
 - ◇ OOS,DSBLD-Puts the circuit cross-connects in the Out-of-Service and Management, Disabled (OOS-MA,DSBLD) service state. Traffic is not passed on the circuit.
 - ◇ IS,AINS-Puts the circuit cross-connects in the Out-of-Service and Autonomous, Automatic In-Service (OOS-AU,AINS) service state and suppresses alarms and conditions. When the connections receive a valid signal, the service state automatically changes to IS-NR.
 - ◇ OOS,MT-Puts the circuit cross-connects in the Out-of-Service and Management, Maintenance (OOS-MA,MT) service state. The maintenance state does not interrupt traffic flow; it suppresses alarms and conditions and allows loopbacks to be performed on the circuit. Use OOS,MT for circuit testing or to suppress circuit alarms temporarily. Change the administrative state to IS; IS,AINS; or OOS,DSBLD when testing is complete. See the "[DLP-A230 Change a Circuit Service State](#)" task. For additional information about circuit service states, refer to the "Circuits and Tunnels" chapter in the *Cisco ONS 15454 Reference Manual*.
- ◆ Apply to drop ports-Check this check box if you want to apply the administrative state chosen in the State field to the circuit source and destination ports. CTC applies the administrative state to the ports only if the circuit bandwidth is the same as the port bandwidth or, if the port bandwidth is larger than the circuit, the circuit must be the first circuit to use the port. If not, a Warning dialog box displays the ports where the administrative state could not be applied. If the check box is unchecked, CTC does not apply the administrative state to the source and destination ports.

Note: If ports managed into the IS administrative state are not receiving signals, loss of signal alarms are generated and the port service state transitions to OOS-AU,FLT.

- Protected Drops-Check this box if you want the circuit routed on protected drops only, that is, to ONS 15454 cards that are in 1:1, 1:N, 1+1, or optimized 1+1 protection. If you check this box, CTC displays only protected cards and ports as source and destination choices.

8. If the circuit will be routed on a path protection configuration, complete the "[DLP-A218 Provision Path Protection Selectors](#)" task. Otherwise, continue with the next step.
9. Click **Next**.
10. Complete one of the following, depending on the source and destination cards. Choose single source and secondary destinations to create the open-ended path protection circuit:
 - "[DLP-A95 Provision a DS-1 Circuit Source and Destination](#)" task.
 - "[DLP-A510 Provision a DS-3 Circuit Source and Destination](#)" task.
 - "[DLP-A97 Provision an OC-N Circuit Source and Destination](#)" task.
11. In the Circuit Routing Preferences area ([Figure 6-2](#)), choose **Route Automatically**. Two options are available; choose either, both, or none based on your preferences.
 - Using Required Nodes/Spans-Check this check box if you want to specify nodes and spans to include or exclude in the CTC-generated circuit route. Including nodes and spans for a circuit ensures that those nodes and spans are in the working path of the circuit (but not the protect path). Excluding nodes and spans ensures that the nodes and spans are not in the working or protect path of the circuit.
 - Review Route Before Creation-Check this check box if you want to review and edit the circuit route before the circuit is created.
12. Leave **Fully Protected Path** checked.
13. Choose one of the following:
 - Nodal Diversity Required-Ensures that the primary and alternate paths within path protection portions of the complete circuit path are nodally diverse.
 - Nodal Diversity Desired-Specifies that node diversity is preferred, but if node diversity is not possible, CTC creates fiber-diverse paths for the path protection portion of the complete circuit path.
 - Link Diversity Only-Specifies that only fiber-diverse primary and alternate paths for path protection portions of the complete circuit path are needed. The paths might be node-diverse, but CTC does not check for node diversity.
14. If you selected Using Required Nodes/Spans in Step 11, complete the following substeps. If not, continue with Step 15.
 1. Click **Next**.
 2. In the Circuit Route Constraints area, click a node or span on the circuit map.
 3. Click **Include** to include the node or span in the circuit. Click **Exclude** to exclude the node or span from the circuit. The order in which you choose included nodes and spans is the order in which the circuit is routed. Click spans twice to change the circuit direction.
 4. Repeat Substeps 2 and 3 for each node or span you wish to include or exclude.
 5. Review the circuit route. To change the circuit routing order, choose a node in the Required Nodes/Lines or Excluded Nodes Links lists and click the **Up** or **Down** buttons to change the circuit routing order. Click **Remove** to remove a node or span.
15. Click **Next**. If the circuit you are creating is a VT circuit for routing traffic over an ONS 15600 hub node, in the Create area of the VT Matrix Optimization page choose Create VT tunnel on transit nodes and click Next. If not, continue with Step 16.

This option is available if the circuit passes through a node that does not have a VT tunnel, or if an existing VT tunnel is full. VT tunnels allow VT circuits to pass through ONS 15454s without consuming cross-connect card resources. VT tunnels can carry 28 VT1.5 circuits. In general, creating VT tunnels is a good idea if you are creating many VT circuits from the same source and destination. Refer to the *Cisco ONS 15454 Reference Manual* for more information.

16. If you selected Review Route Before Creation in Step 11, complete the following substeps. If not, continue with Step 17.

1. Click **Next**.
 2. Review the circuit route. To add or delete a circuit span, choose a node on the circuit route. Blue arrows show the circuit route. Green arrows indicate spans that you can add. Click a span arrowhead, then click **Include** to include the span or **Remove** to remove the span.
 3. If the provisioned circuit does not reflect the routing and configuration you want, click **Back** to verify and change circuit information.
17. Click **Finish**. One of the following results occurs if you entered more than one circuit in the Number of Circuits field on the Circuit Creation dialog box.
- If you chose Auto-ranged, CTC automatically creates the number of circuits entered in the Number of Circuits field. If auto-ranging cannot complete all the circuits, for example, because sequential ports are unavailable at the source or destination, a dialog box appears. Set the new source or destination for the remaining circuits, then click **Finish** to continue auto-ranging. After completing the circuits, the Circuits window appears.
 - If you did not choose Auto-ranged, the Circuit Creation dialog box appears so you can create the remaining circuits. Repeat Steps 5 through 17 for each additional circuit. After completing the circuits, the Circuits window appears.
18. In the Circuits window, verify that the new circuits appear in the circuits list.
19. Complete one of the following to test the circuit. Skip this step if you built a test circuit.

◇ [NTP-A135 Test Electrical Circuits](#)

◇ [NTP-A62 Test Optical Circuits](#)

Stop. You have completed this procedure.

NTP-A371 Manually Create a CCAT or VCAT Circuit on the CE-MR-10 Card

Purpose	This procedure manually creates a CCAT or VCAT circuit on the CE-MR-10 Card.
Tools/Equipment	None
Prerequisite Procedures	NTP-A127 Verify Network Turn Up
Required/As Needed	As needed
Onsite/Remote	Onsite or remote
Security Level	Provisioning or higher

1. Complete the "[DLP-A60 Log into CTC](#)" task at the node where you will create the circuit. If you are already logged in, continue with Step 2.
2. In the node view, double-click the CE-MR-10 card.
3. Complete the [NTP-A595 Provision Card Mode for CE-MR-10 Card](#) to change the card mode to Manual.
4. Click the **Circuits > Circuits** tabs and click **Create**.
5. In the Circuit Creation dialog box, choose **STS-V** or **VT-V** from the Circuit Type drop-down list.
6. Click **Next**.
7. Define the circuit attributes:
 - ◆ Name-Assign a name to the circuit. The name can be alphanumeric and up to 48 characters (including spaces). Circuit names should be 43 characters or less if you want the ability to create monitor circuits. If you leave the field blank, CTC assigns a default name to the circuit.
 - ◆ Type-Displays the circuit type that you chose in Step 5. You cannot change it.
 - ◆ Bidirectional-Checked is the default. You cannot change it.

- ◆ Create cross-connects only (TL1-like)-Check this box if you want to create one or more cross-connects to complete a signal path for TL1-generated circuits.
- ◆ State-Choose **IS**.
- ◆ Apply to drop ports-Check this check box to apply the IS administrative state to the circuit source and destination ports. CTC applies the administrative state to the ports only if the circuit bandwidth is the same as the port bandwidth or, if the port bandwidth is larger than the circuit, the circuit must be the first circuit to use the port. If not, a Warning dialog box shows the ports where the administrative state could not be applied. If the check box is unchecked, CTC does not change the service state of the source and destination ports.
- ◆ Symmetric-Checked is the default. You cannot change it.
- ◆ Open VCAT-Check this check box if you are creating open-ended CCAT/VCAT circuits. For more information on open-ended CCAT/VCAT refer to the "Circuits and Tunnels" chapter in the *Cisco ONS 15454 Reference Manual*.
- ◆ Member size-Choose the member size. For information about the member size supported for each card, refer to the "Circuits and Tunnels" chapter in the *Cisco ONS 15454 Reference Manual*.
- ◆ Num. of members-Choose the number of members. For information about the number of members supported for each card, refer to the "Circuits and Tunnels" chapter in the *Cisco ONS 15454 Reference Manual*. You can add additional members using the Edit circuit function.
- ◆ Mode-Choose the protection mode for the CCAT/VCAT circuit. For information about the mode supported for each card, refer to the "Circuits and Tunnels" chapter in the *Cisco ONS 15454 Reference Manual*.
 - ◇ None-Provides no protection. A failure on one member causes the entire VCAT circuit to fail. For CE-MR-10 cards, you can add or delete members after creating a VCAT circuit with no protection. During the time it takes to add or delete members (from seconds to minutes), the entire VCAT circuit will be unable to carry traffic. For all other cards, you cannot add or delete members if the protection mode is None.
 - ◇ SW-LCAS-Allows the VCAT circuit to adapt to member failures and keep traffic flowing after failures at a reduced bandwidth. Sw-LCAS uses legacy SONET failure indicators like AIS-P and RDI-P to detect member failure.
 - ◇ LCAS-Sets the VCAT circuit to use LCAS. With LCAS, you can add or delete members without interrupting the operation of uninvolved members, and if a member fails, LCAS temporarily removes the failed member from the VCAT circuit. The remaining members carry the traffic until the failure clears.

Note: For CE-MR-10 card, before you create a VCAT circuit with LCAS protection mode, it is recommended that you put all members of the VCAT circuit being created in OOS-OOG service state and later move them to IS state.

8. Click **Next**.
9. Complete the "[DLP-A324 Provision a VCAT Circuit Source and Destination](#)" task for the CCAT/VCAT circuit you are creating. If you are creating an open-ended VCAT circuit, complete the "[DLP-A579 Provision an Open VCAT Circuit Source and Destination](#)" task.
10. In the CCAT/VCAT Circuit Routing Preferences area, uncheck **Route Automatically**.
11. If the CCAT/VCAT circuit has a source or destination on a CE-Series card, choose one of the following routing types.
 - Common Fiber Routing-Routes the members on the same fiber.
 - Split Routing-Allows the individual members to be routed on different fibers or each member to have different routing constraints. Split routing is required when creating circuits over a path protection configuration.

If the CCAT/VCAT circuit does not have a source or destination on a CE-MR-10 card, common routing is automatically selected and you cannot change it.

12. If you want to set preferences for individual members, complete the following in the Member Preferences area. Repeat for each member. To set identical preferences for all members, skip this step and continue with Step 13.
 - Number-Choose a number (between 1 and 256) from the drop-down list to identify the member.
 - Name-Type a unique name to identify the member. The name can be alphanumeric and up to 48 characters (including spaces). If you leave the field blank, CTC assigns a default name to the circuit.
 - Protection-Choose the member protection type:
 - Fully Protected-Routes the circuit on a protected path.
 - Unprotected-Creates an unprotected circuit.
 - PCA-Routes the member on a BLSR protection channel.
 - DRI-(Split routing only) Routes the member on a dual-ring interconnect circuit.
 - Node-Diverse Path-(Split routing only) Available for each member when Fully Protected is chosen.
13. To set preferences for all members, complete the following in the Set Preferences for All Members area:
 - Protection-Choose the member protection type:
 - Fully Protected-Routes the circuit on a protected path.
 - Unprotected-Creates an unprotected circuit.
 - PCA-Routes the member on a BLSR protection channel.
 - DRI-(Split routing only) Routes the member on a dual-ring interconnect circuit.
 - Node-Diverse Path-(Split routing only) Available when Fully Protected is chosen.
14. Click **Next**. If you chose Fully Protected or PCA, click **OK** to continue. If not, continue with the next step.
15. In the Route Review and Edit area, node icons appear so you can route the circuit manually.
16. Complete the "[DLP-A325 Provision a VCAT Circuit Route](#)" task.
17. Click **Finish**. If the path does not meet the specified path diversity requirement, CTC displays an error message and allows you to change the circuit path.

Note: Depending on the complexity of the network and number of members, the VCAT circuit creation process can take several minutes.

18. When all the circuits are created, the main Circuits window appears. Verify that the circuit you created appear in the window.

Stop. You have completed this procedure.